A STONE EXPERIENCE
LIVINGSTONIAN '80

Property of
Alumni Affairs

Livingstonian 1982

Livingstone College

Salisbury North Carolina 28144

Wilbert DeShields — Editor
Denise Brown — Co-Editor
Dr. Wilbert Sadler — Advisor

GOLER
HALL

Table Of Contents

Opening	1 - 16
Dr. F. George Shipman, President	17
Dedication of the 1982 LIVINGSTONIAN	18
Special Appreciation	19
Miss Livingstone College	20 - 21
Homecoming Events	22 - 26
Queens	27 - 32
Historial and Descriptive Structure	33 - 41
Administration, Faculty and Staff	42 - 72
Events	73 - 80
Freshmen	81 - 93
Students	94 - 95
Sophomores	96 - 105
Juniors	106 - 113
Students	114 - 128
Seniors	129 - 144
Organizations	145 - 167
Who's Who Among Men & Women in American Colleges	168 - 173
Sports	174 - 187
In Memoriam	188 - 192
Kapps Alpha Psi	193
Julia B. Duncan Players	194 - 195
Ensemble	196 - 197
The Livingstonian Staff	198 - 201
Address by Editor	202
Address by Co-Editor	203
Address by Advisor	204
Senior Directory	205 - 208
Ads	209 - 210
Closing	211

Foreword - "A Stone Experience"

We the 1982 LIVINGSTONIAN Yearbook Staff invite you to share with us in "A Stone Experience." In this volume we have tried to capture all aspects of college life here at the Stone. The happiness, success and victories as well as our defeats!

This year the 1982 LIVINGSTONIAN Yearbook Staff would like to salute "You" the faculty, administration, staff and students of the Stone who make our experience a unique one. Help us celebrate our fifty-five years of publication of yearbooks.

We present to you, your LIVINGSTONIAN, with hopes that it will bring much happiness and remembrance of your stone experience.

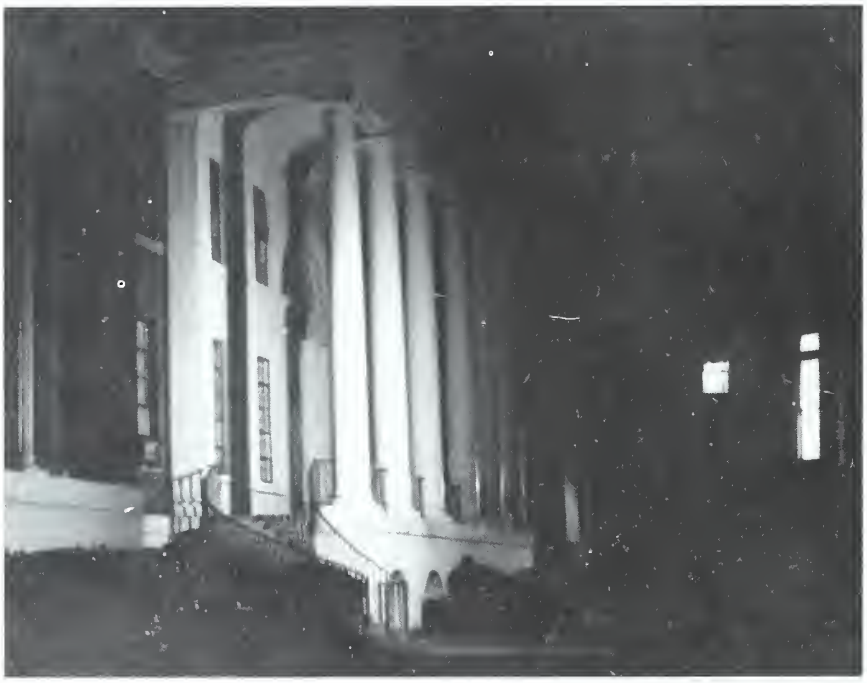

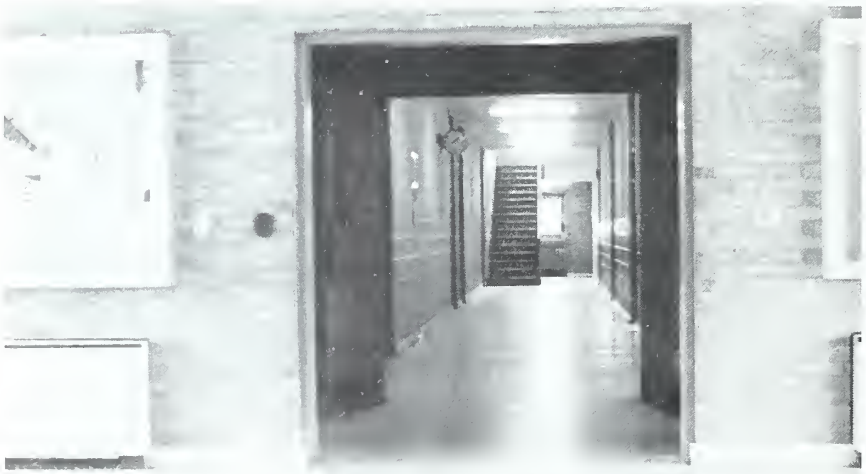

Student Life

O Livingstone, my Livingstone!
Thy dear old name we sing,
While memories cluster thick and fast,
and closer to us cling.
Beneath thy maples and thy oaks
The Zephyred breezes blow,
Just as they will in years to come,
No matter where we go.

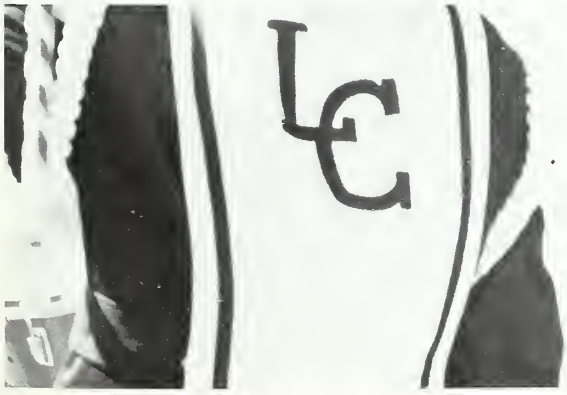

The Stone - The Fashion Place .....

Calvin Klein - Sassoon - Sergio Valente

Jordache

latest fashions

The Game Experience - Bears Get Down!!

We Can't Be Stopped!!

Get Off LC

The Classroom Experience

We Learn And We Learn!!

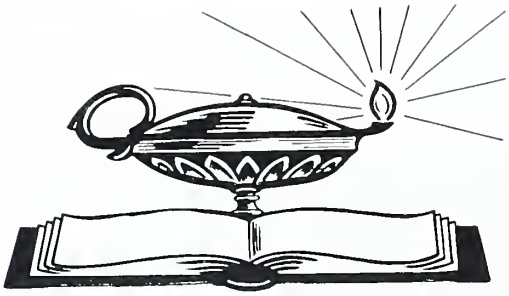

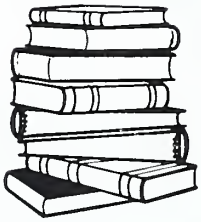

The Religious Experience

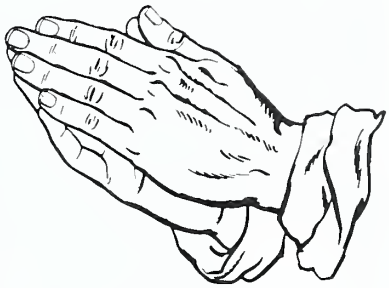

"The Lord Is My Light"

Religious Campus Organizations
The Prayer Meeting Choir
Pre-Theological Union
Varick Christian Endeavor
Womens Home & Foreign
Missionary Society

The Greek Experience

ΑΚΑ ΔΣΘ

ΦΒΣ

ΖΦΒ

ΦΘΟ ΑΦΑ

ΚΑΨ

The Greek Experience

"We Are" The Bears

I'm So Glad I Go To LC!!

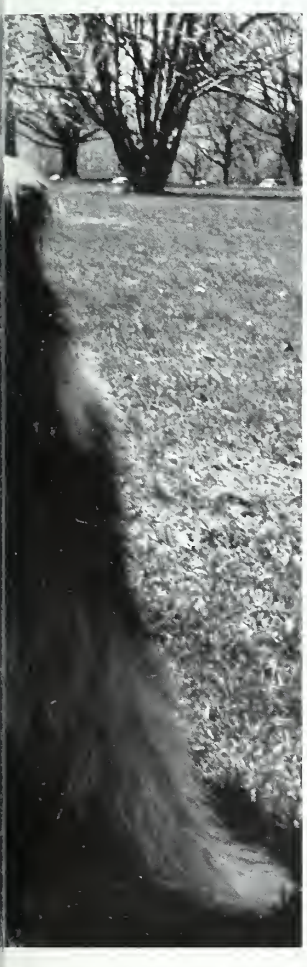

O Livingstone,
My Livingstone!

What It Means To Be A Livingstonian

Every Livingstonian has light
To make our future extra bright..
We'll stand upright in loneliness
To display our quality of goodness.
To keep our identity is our task,
From now to eternity we stand in
number with the best.
No matter how soon the hours go past,
We here will remain steadfast.
Black and Blue are the colors we wear
Nobility and truth we bear.
With these we hold our morals high,
And aim our standards to the sky.
As we leave Livingstone's walls behind,
She will forever come to mind
Whether in a crowd or all alone
We will remember you - O Livingstone!!

-Connie Hendrix
Class of '73

President's Message

It is with a great deal of pleasure that I congratulate the yearbook staff relative to the significant and dedicated work manifested in this publication. It is a document which reflects the many and varied college experiences during the 1981-82 school year and records them for our reference and edification for the months and years ahead. We shall treasure this document for posterity. Again, congratulations!

F. George Shipman
PRESIDENT

F. George Shipman

Dedication

A native of Atlanta, Georgia, Dr. Wilbert Sadler attended Lincoln University in Pennsylvania and obtained his Bachelor of Science Degree from Paine College in Augusta, Georgia. Later he attended Morgan State University and Boston University where he obtained the Master's Degree and Doctrate Degree, respectively.

Dr. Sadler is presently an Assistant Professor and Director of the Freshman Reading Program. Active in numerous organizations, Dr. Sadler is a member of the International Reading Association, National College Reading Association, North Carolina College Reading Association and the Association for Supervision and Curriculum Development. He is also the advisor to the Student Livingstonian Yearbook Staff and a member of the Faculty Representative Assembly.

Married to Mrs. Carolyn Sadler, Dr. Sadler has two sons, Anthony, a sophomore at Livingstone, and Bryant, a senior at Salisbury High School, and a daughter, Crystal who is a sophomore at Salisbury High School.

Dr. Wilbert L. Sadler

Appreciation

Mrs. M. Hazel Howard

Mrs. M. Hazel Howard, fondly known to all of us as "Nurse" is one of this year's recipients of appreciation.

Mrs. Howard came to us a year ago to fill the void of Health Director, only to warm the hearts of many students and become a dear and trusted friend of us all.

A native of Durham, North Carolina, Mrs. Howard completed her formal education in Dunn, North Carolina and her nursing training at Duke Hospital in Durham. Her civic involvements include membership in the Nurses' Association, the Nurses' Breakfast Club and the Jet Setters Social Club.

She is a member of St. Mark AME Zion Church in Durham where she is a member of the R. L. Speaks Achievements Club, a Class Leader and secretary to the Leader's Club.

Mrs. Howard enjoys cooking, sewing, bowling and is an avid lover of sports and music.

Mrs. Howard has one daughter and two grandchildren.

Please join the '82 LIVINGSTONIAN in honoring such a lovely lady.

Mrs. Ruth Camp

Ruth Davis Camp is a conscientious, energetic and devoted worker, who has been employed at Livingstone College since 1963. Mrs. Camp gives directions to the College Bookstore and the College Canteen.

She is a life member of Mount Zion Baptist Church where she sings with the Senior Choir. Mrs. Camp is a member of numerous clubs and organizations. Two such organizations are: the Missionary Society and Courtesy Guild.

Mrs. Camp is married to Waverly Camp, Sr. They have one son, Waverly Camp, Jr. (Livingstone College class of 1974), and one daughter, Mrs. Paula Williams. She is the grandmother of two granddaughters.

Please join the 1982 LIVINGSTONIAN in honoring such a lovely lady.

MISS LIVINGST

Miss Livingstone College

Cynthia Dian Mayle

Cynthia Dian Mayle, a native of Canton, Ohio is a senior here at Livingstone College.

The daughter of Mr. & Mrs. Frank Mayle, Jr., Cynthia is one of three children.

Her hobbies include tennis, swimming, walking and meeting new people.

Here at Livingstone, Cynthia is active in various activities. She was vice-president of her sophomore class, member of the Varick Christian Endeavor Society, and has been inducted into the Alpha Kappa Mu National Honor Society. She's been involved in the United Negro College Fund student campaign and has also conducted Bible study on campus. Several honors have been bestowed upon Miss Mayle during her college career which include the Business and Professional Woman's Club Prize and the Alpha Kappa Mu Honor Society Award her freshman year. Last year, she obtained highest honor in scholastic achievement and was honor marshall at graduation.

Best wishes to Cynthia in her future endeavors.

Miss Football

Susan Collier

Tina Johnson, Queen's Attendant

Blondell Beaufort, Queen's Attendant

Queens

Rosalind Williams
Miss Pre-Theological Union

Vfon Howard
Miss Prayer Meeting Choir

Paula McCullough
Miss Varick Christian Endeavor

Willette Patton
Miss SNEA

Sonya Ross
Miss SWAG

Caroline Robinson
Miss Career Counseling and
Placement Action Group

Carolyn Mosley
Miss Film Club

Denise Brown
Miss Peer Counselor

Ella Norman
Miss Band

Rhonda Holland
Miss Julia B. Duncan
Player

Joy Wormley
Miss Black & Gold

Dasdy Overstreet
Miss Sphinxman

Cynthia Cuyler
Miss Alpha Kappa Alpha

Carla Floyd
Miss Ivy

Carol Moultrie
Miss Pink

Esther Singleton
Miss Zeta Phi Beta

Deborah Webb
Miss Phi Beta Sigma

Germaine Howell
Miss White

Lisa Johnson
Miss Kappa Alpha Psi

Voncilla Ellis
Miss Tucker Hall

Angela Saxon
Miss Babcock Hall

Kathy Simpson
Miss Goler Hall

Mary Ruddock
Miss Harris Hall

Peggy Gullette
Miss Dancy Hall

Janice Snuggs
Miss Cheerleader

Brigette White
Miss Pep Club

Sharon Maddox
Miss Living Stone
Newspaper Staff

Miss Livingstonian

Denise Jones

Coronation

Coronation

I'm just a little guy at work . . . no different from the rest . . . doin' what I like to do . . . and know to do the best, How I long for my Kingdom and its wealth.

But best in all my kingdom is . . . my Queen awaiting there! . . . The sun and I, we both caress . . . each silken lock of hair.

I must laugh when my heart-aches are heavy . . . and my insides are twitching with fear . . . for they think I'm the person that I'm not . . . gay, unafraid, dashing, exciting and sincere. I am!

Homecoming Parade

Succeed! Of course we shall succeed! How can success fail to come to a race of masterful energy and resoluteness which has a continent for the base of its domain and which feels within its veins the thrill that comes to generous souls when their strength stirs in them, and they know that the future is theirs?

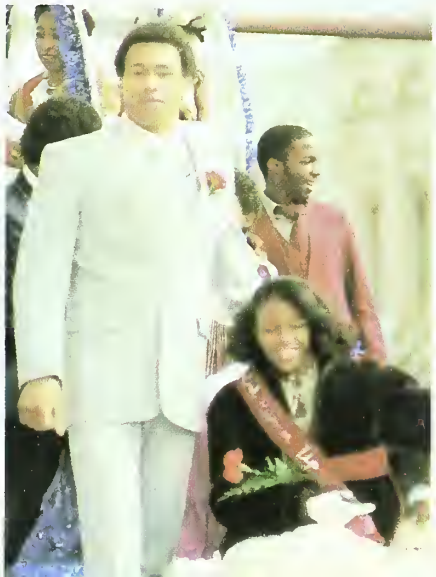

Livingstone College Historical And Descriptive

Livingstone College, located in Salisbury, North Carolina, is an institution of higher learning and it is chartered by the state of North Carolina. Incorporated in 1879, its first sessions were held in 1880 in a room of the parsonage of the late Bishop C. R. Harris, who was then a minister in Concord, North Carolina.

The idea of instituting an educational enterprise for the training of negro youth was the result of a conference of negro ministers who wished to promote a type of education which would make for self-reliance in their race. In 1882 the institution was moved to Salisbury, where work began the first Wednesday in October with three teachers, three students, and a matron. Chartered as a four year college in 1885, Livingstone College has operated continuously ever since, and many of its students come from many states in the United States, from Canada, Central America, the West Indies, South America, and Africa. Named in honor of the great Christian missionary, philanthropist, and explorer, David Livingstone, Livingstone College opens its doors to all qualified applicants regardless of race, color, or creed.

The Campus Experience

Enjoy a scenic campus experience!! The campus of Livingstone College includes about 75 acres of land and 21 buildings. The campus is compact and the many maple and Oak trees, impressive gates, lawns, and columned buildings make the campus most beautiful to behold. On the east side of the campus are the lovely Poets and Dreamers Garden and the mausoleum of the founder of our institution, Dr. Joseph Charles Price.

Poets and Dreamers Garden

Beneath thy maples and thy oaks

Livingstone College

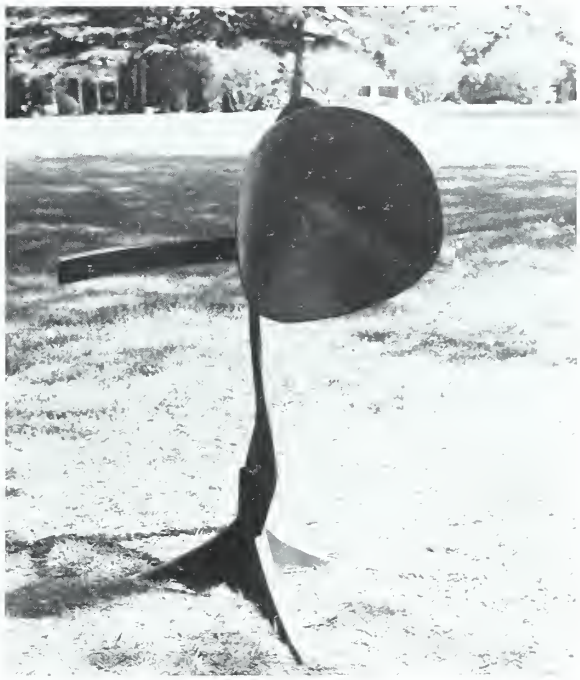

Carnegie Library

The Zephyred breezes blow

Dorms

Mary Reynolds Babcock Hall

Babcock Hall was built in 1962 and is a facility of the most modern design. This dorm is for women of freshman and sophomore classification. It is a very modern structure whose design and special features were influenced by the desires of the students who were to live in it. Ms. Oliver is the director.

Annie Vance Tucker Hall

Tucker Hall was built in 1970. It is a very modern facility housing 156 young women of junior and senior classification; it also has apartments for the house directors. Mrs. Erline Johnson is the director.

Dormitories

Goler Hall

Goler Hall was completed in 1917 and named in honor of Dr. William H. Goler, former president of Livingstone College. It contains 90 rooms for young men and lounges for the students.

Dancy Memorial Hall

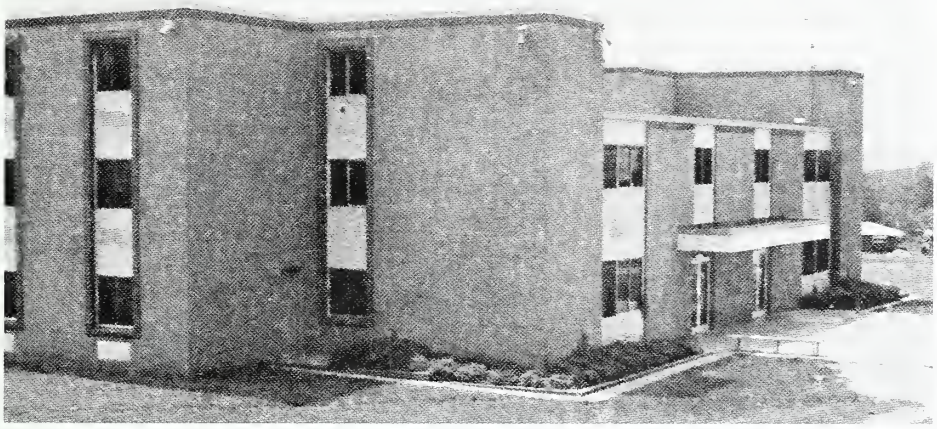

Dancy Hall, built at a cost of about $655,000, was completed in January of 1972 and occupied in February of the same year. It is a twin to the New Residence Hall for Women and is fully carpeted and air-conditioned. It is designed to house 156 young men.

Harris Hall

Harris Hall is a men's dormitory which was erected with funds raised by the United Negro College Fund, and dedicated at Founder's Day, 1955. This building is dedicated to the memory of Bishop C.R. Harris, in whose home the first sessions of Zion Wesley Institute were held in 1879 in Concord, N.C. It contains dormitory accommodations for 84 men, guest room, lounge, buffet and recreation room.

Campus Sites

William Johnson Trent Gymnasium

Ballard Hall

Robinson Health Center

LC Campus Sites

Aggrey Student Union

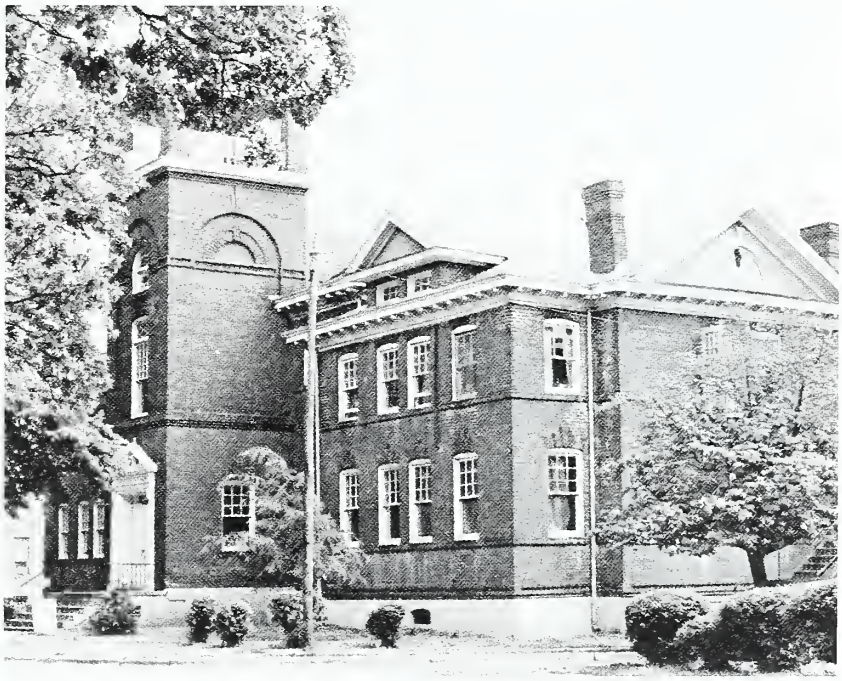

Hood Building

LC Campus Sites

Campus Sites

"A Scenic Experience"

Walls Heritage House

Price Building

Harriet Tubman Building - Little Theatre

Varick Auditorium

Walls Center/Hood Theological Seminary

Administration and Staff

Dr. F. George Shipman
President/Livingstone College

Dr. Olivia T. Spaulding
Academic Dean/Professor Philosophy

Dr. Robert Shepherd
Associate Dean/Academic Affairs

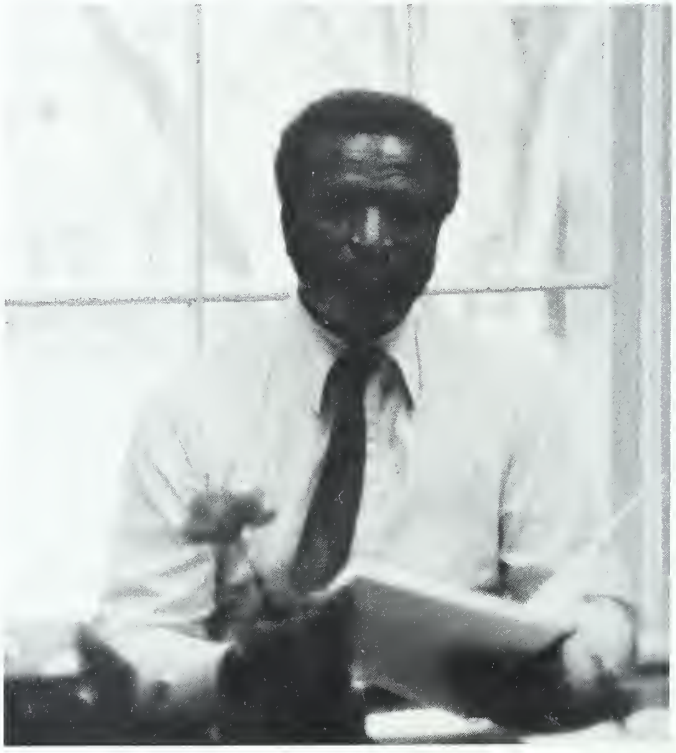

Dr. Joseph Settle
Director/Student Services

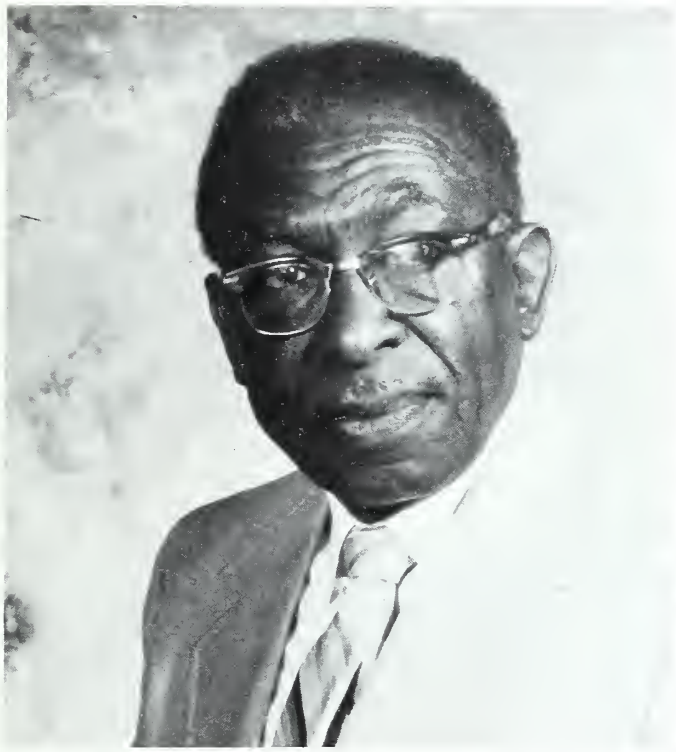

Dr. James Simpson
Assistant to the President for Special Programs

Mr. Bobby Aldrich
Business Manager

Mrs. Victoria Thomas
Administrative Secretary/President's Office

Mrs. Joanna Phipps
Administrative Secretary/President's Office

Administration and Staff

Ms. Louise Rountree
Head Librarian

Ms. Ella Hargett
Public Services Librarian

Mr. Donald Heidt
Catalog Librarian

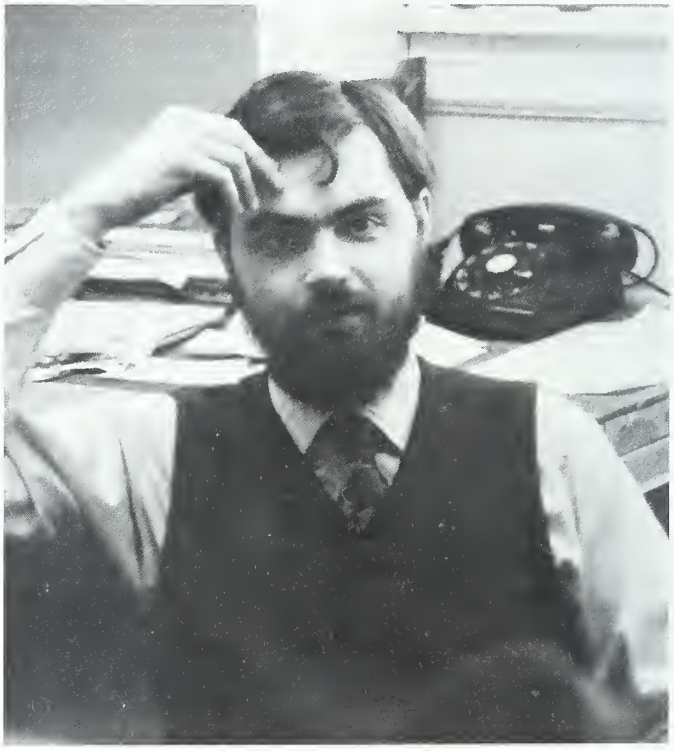

Mr. William Cooper
Acquisitions Librarian

Mrs. Priscilla Hopkins
Librarian

Mrs. Patricia Minter
Library Technical Assistant

Ms. Donna Sharpe
Secretary/Library

Administration and Staff

Ms. Deborah A. Colbert
Records Clerk

Mrs. Marva G. McCain
Financial Aid

Mrs. Judith Settle
Director/Residence Life

Mr. Wilson Cherry
Director/Public Relations

Ms. Mildred Avery
Secretary/Public Relations

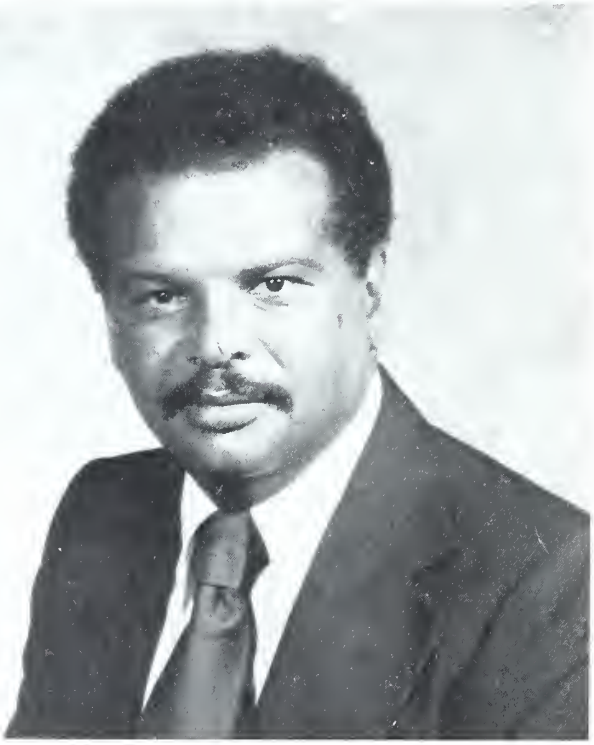

Mr. James Patterson
Director of Development

Mrs. Dorothy K. Colson
Ass't Director of Development

Mr. Ernest Davis
Director/Physical Plant Maintenance

Mrs. Blanch Ford
Secretary/Maintenance Dept.

Mrs. E. Lucille Phifer
Secretary/Upward Bound

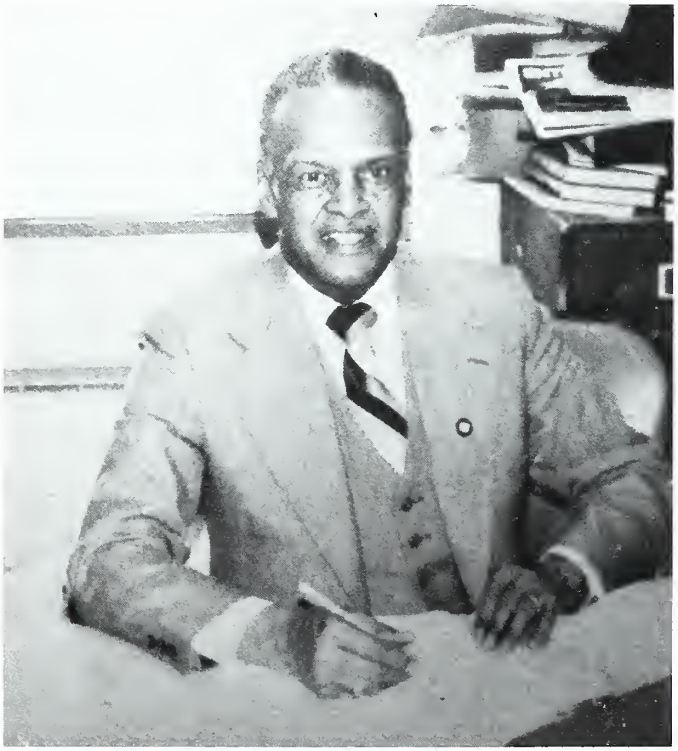

Rev. A. McLean Spaulding
College Minister

The Faculty

Mrs. Nancy R. Baker
Instructor - Math Lab Director

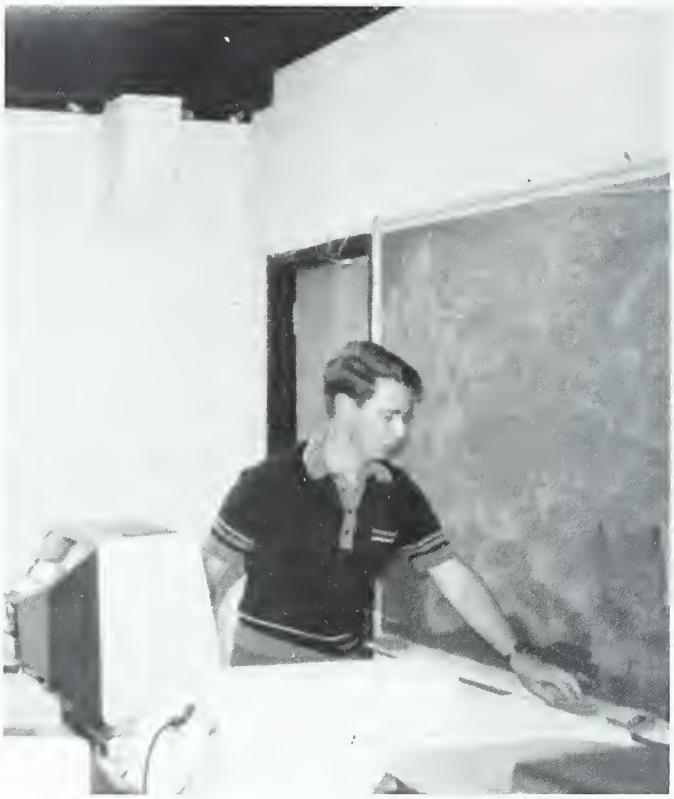

Dr. Paul L. Baker
Assistant Professor - Math

Ms. Gwendolyn R. Brooks
Instructor - Biology

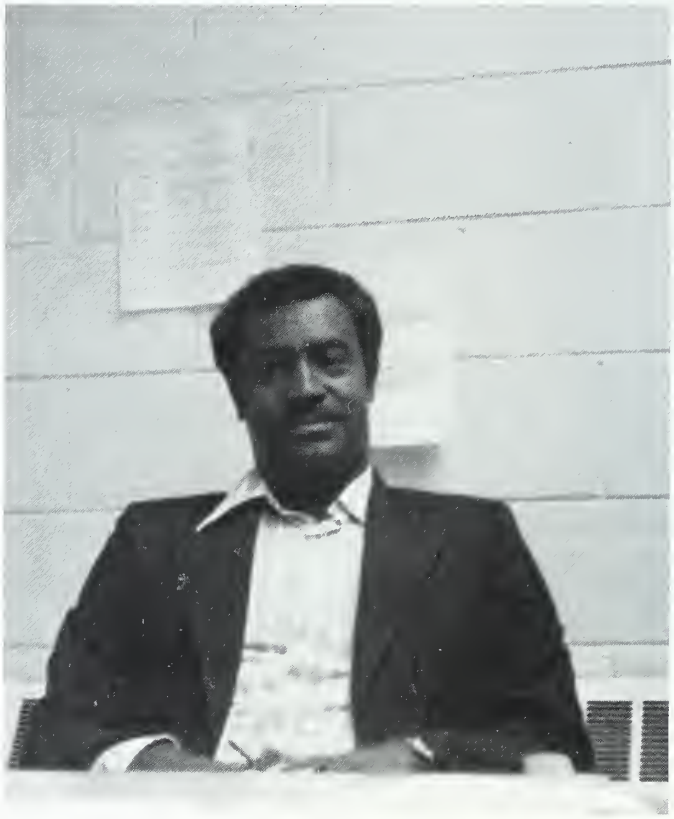

Dr. McNair
Professor - Math, Science

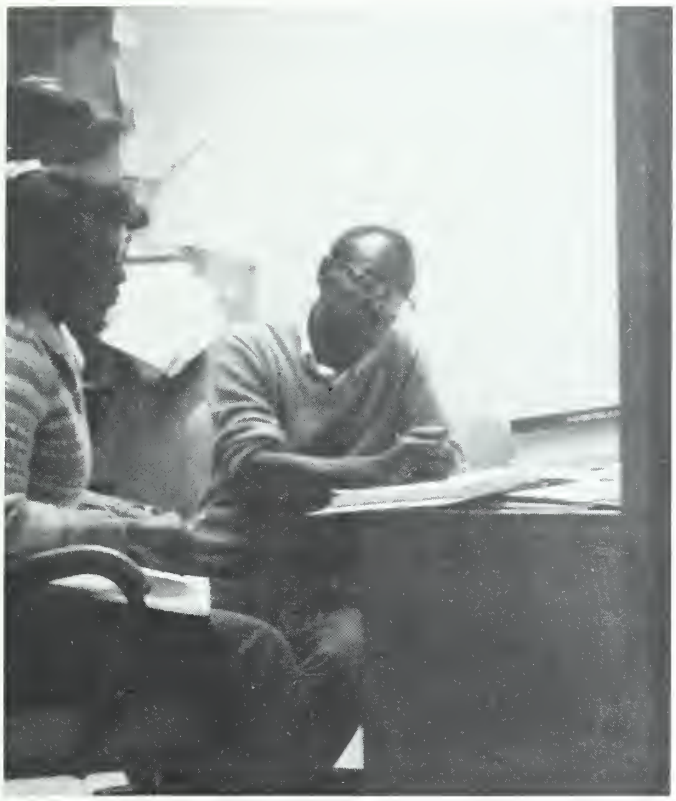

Mr. Grady Nelson
Assistant Professor - Math

Mrs. Norma Faggart
Instructor - Math

Dr. Leonard S. Cole
Assoc. Professor/Biology

Dr. Suzanne M. Lea
Ass't Professor/Coordinator - Physics - Engineering

Faculty

Mrs. Kathleen A. Nelson
Instructor - Chemistry

Mr. Lawrence Niblock
Associate Prof./Biology

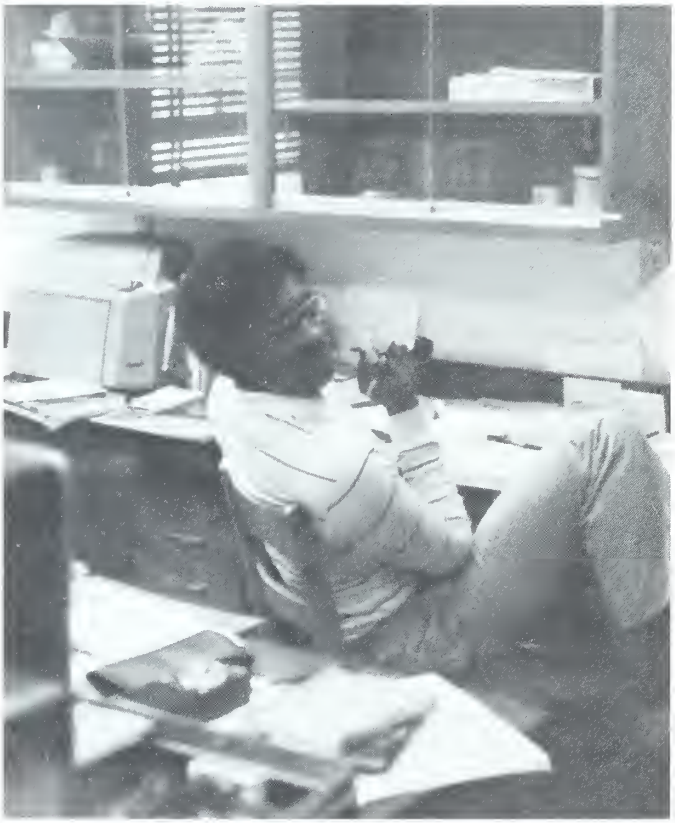

Mr. James Smith
Instructor/Biology

Mrs. K. Wilhelmina Boyd
Assistant Professor/English

Ms. Infetayo A. Chikwe
Instructor - Speech and Drama

Mrs. Mattie T. Lakin
Associate Professor/English

Ms. Avis Johnson
Associate Professor/English

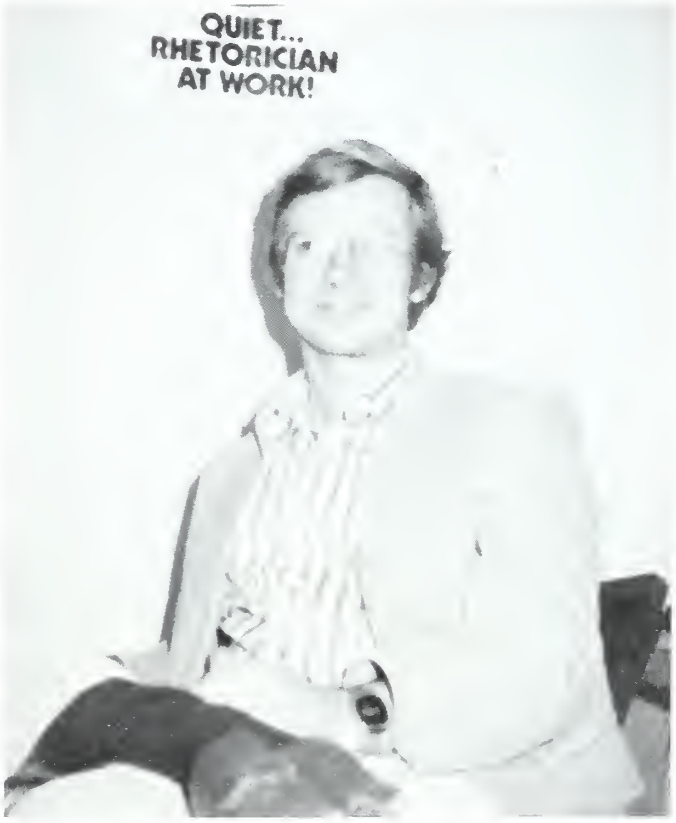

Dr. Charles Nelson
Assistant Professor/English

Faculty

Dr. James L. Senefeld
Instructor - English

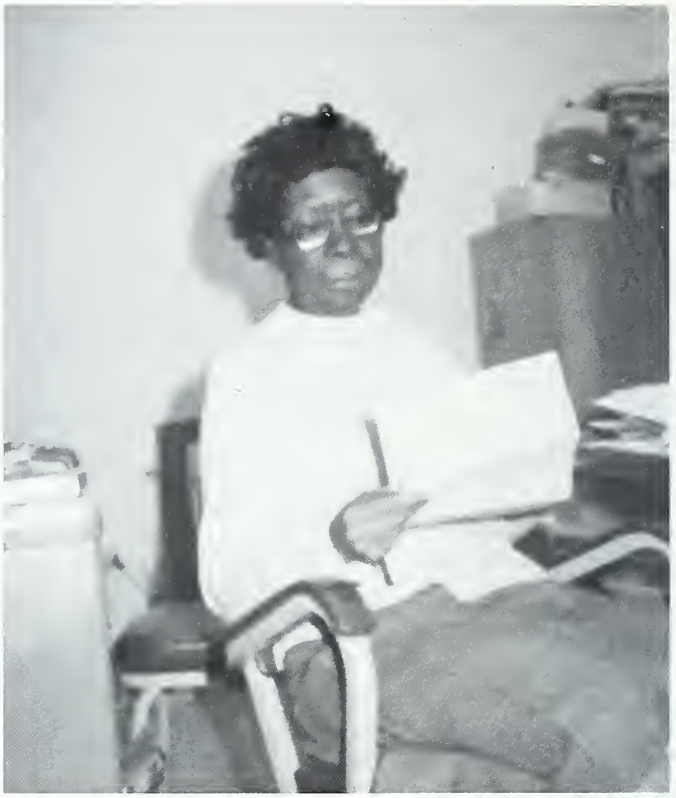

Miss Charlotte L. Chatman
Assist. Professor/Modern Foreign Language

Dr. Margaret B. Lindsay
Instructor of Spanish

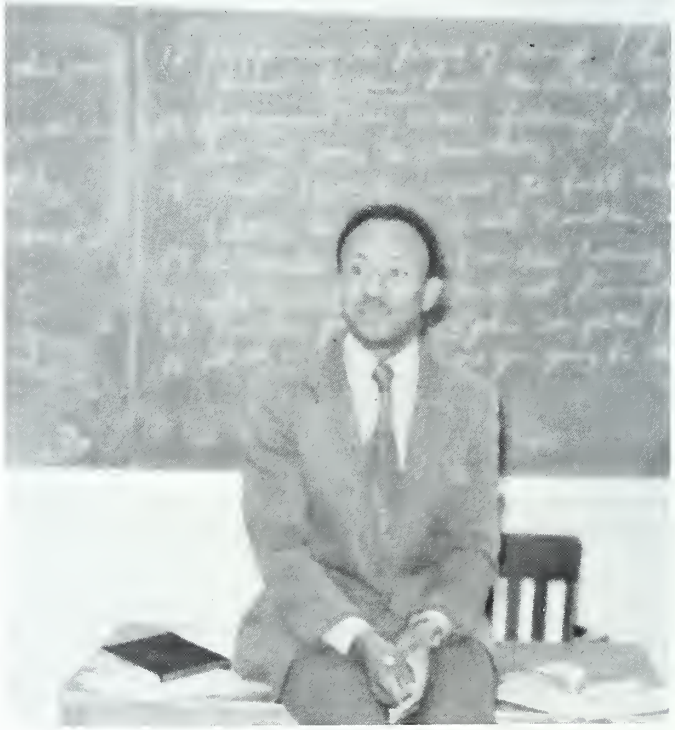

Rev. William D. Turner
Assistant Professor/French

Mr. Alvin E. Amos
Assistant Prof. - Music

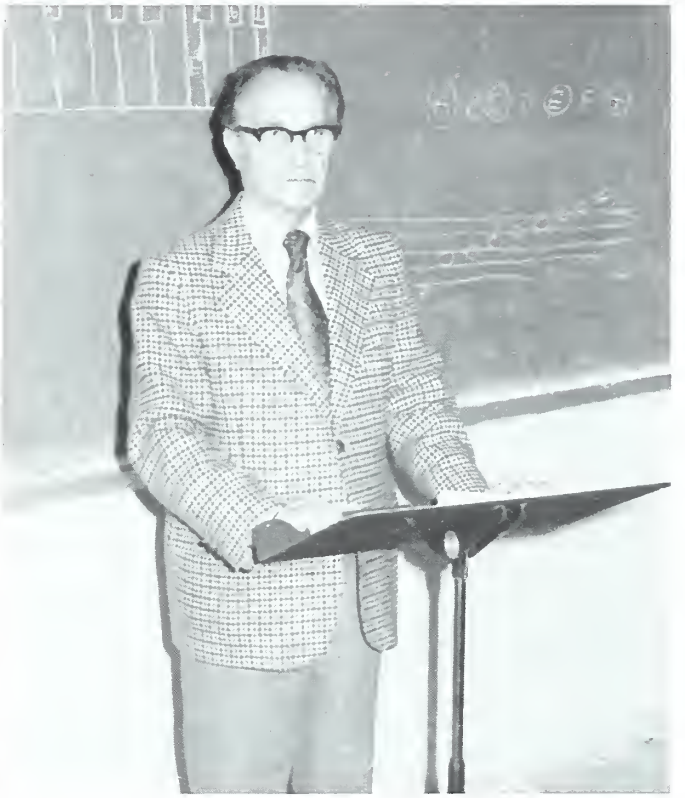

Dr. Albert Chaffoo
Professor - Music

Mr. Clark S. Coffin
Assistant Professor/Music

Dr. William S. Crowder
Assoc. Professor/Music

Mr. Sawyer
Band Director

Mrs. Eloise M. Simpson
Associate Professor/Music

Dr. Lois Williams
Assistant Prof./Music

Mrs. Louise T. Cooper
Assist. Professor/Art

Dr. Frank R. Brown
Professor Emeritus - Religion and Education

Rev. Will E. Chambers
Assistant Professor/Religion and Philosophy

Dr. Willa C. Bryant
Professor - Chairperson/Education and Psychology

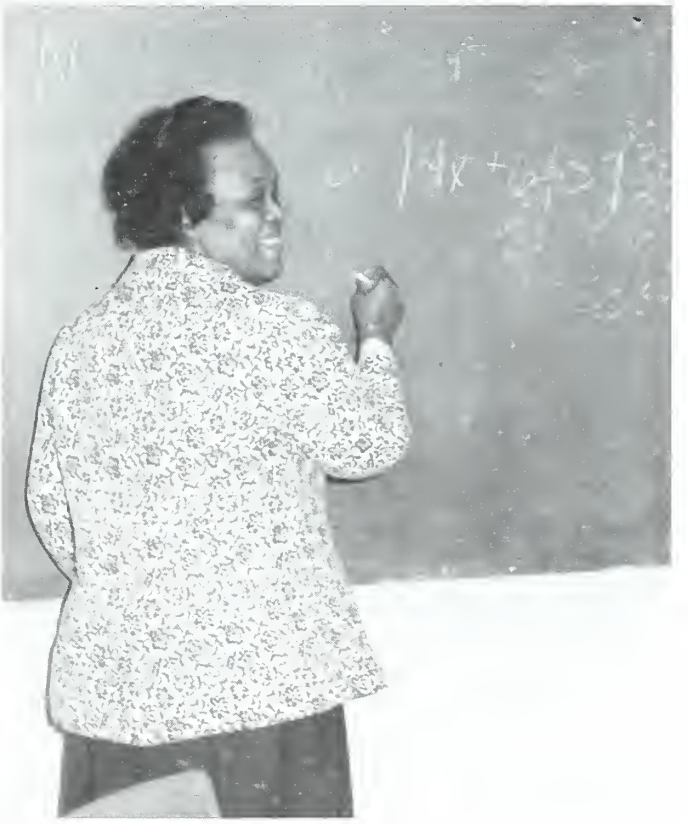

Ms. Fanna A. Blue
Assistant Professor/Education

Faculty

Dr. Mary E. Doggett
Coordinator - Dean's Project/Exceptional Children

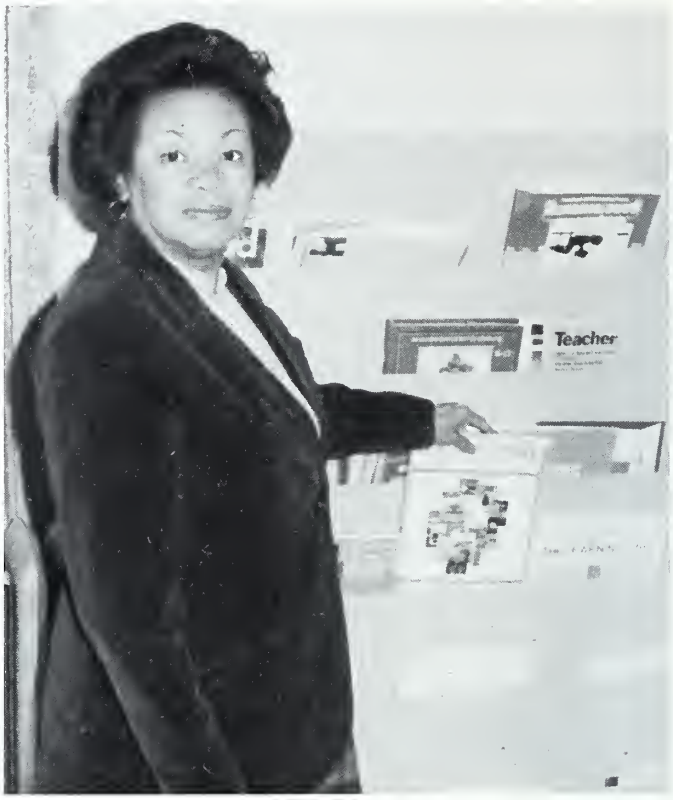

Mrs. Emma Clark
Instructor/Psychology - Education

Mrs. Fannye W. Kelsey
Assistant Professor/Education

Dr. Elmer L. Johnson
Associate Professor/Psychology - Education

Mrs. Eliza Miller
Associate Professor/Education

Dr. Wilbert L. Sadler, Jr.
Assistant Prof./Director - Reading Program

Mrs. Minnie M. Pemberton
Assistant Professor/Business

Dr. S. P. Puri
Chairman - Business Dept.

Faculty

Mr. D. Umanah
Instructor - Business

Mr. David Corley
Instructor - Coach - Football, Track, Girls Basketball

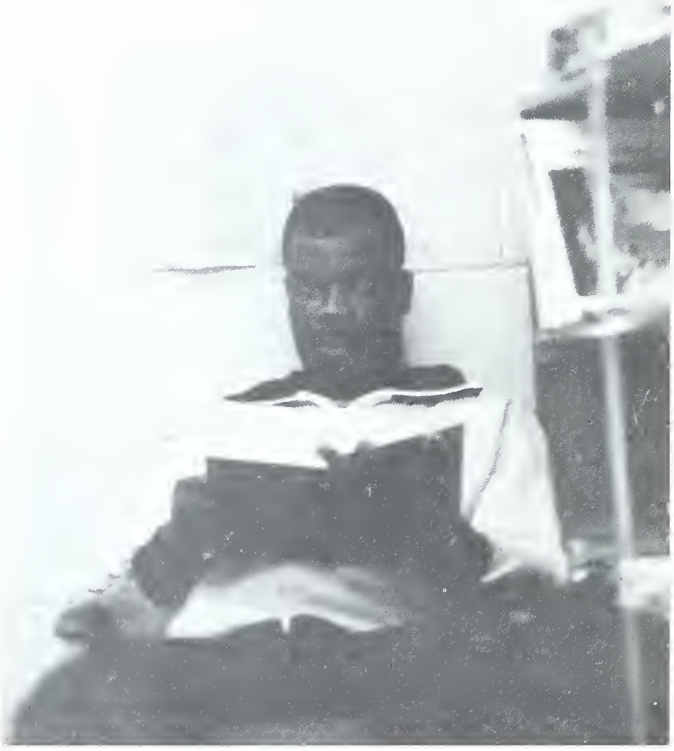

Mr. John Flen
Assistant Football and Head Track Coach

Mr. Blain Gorney
Assistant Football and Head Wrestling Coach

Mr. Frederick D. Ponder
Assoc. Professor/Physical Education

Dr. Joe Robinson
Director of Athletics

Mrs. Gloria Sledge
Instructor/Coach Physical Education

Mr. Andre Springs
Head Golf Coach/Assist. Football Coach

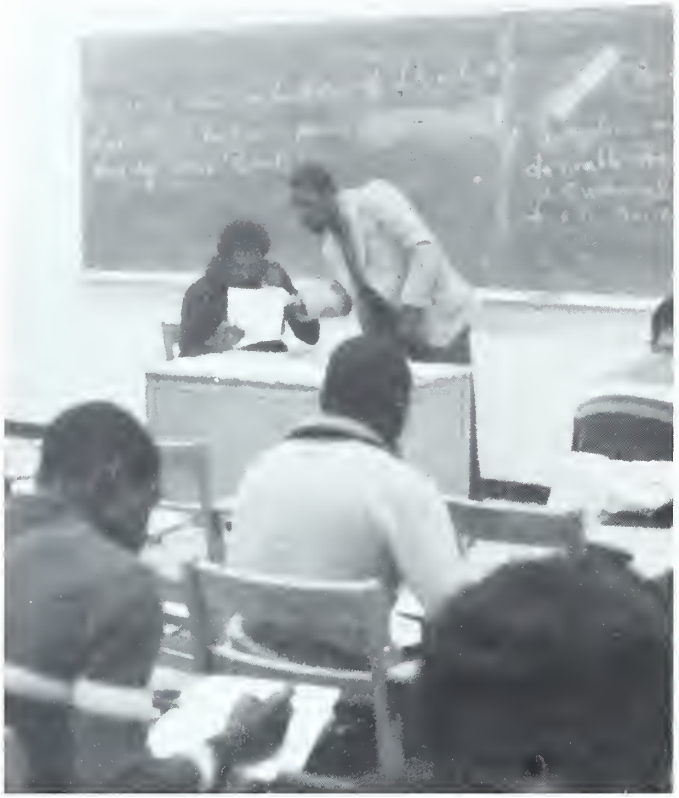

Mr. Mitchell J. Harris
Instructor History/Political Science

Dr. Claude Hargrove
Assistant Prof./History - Political Science

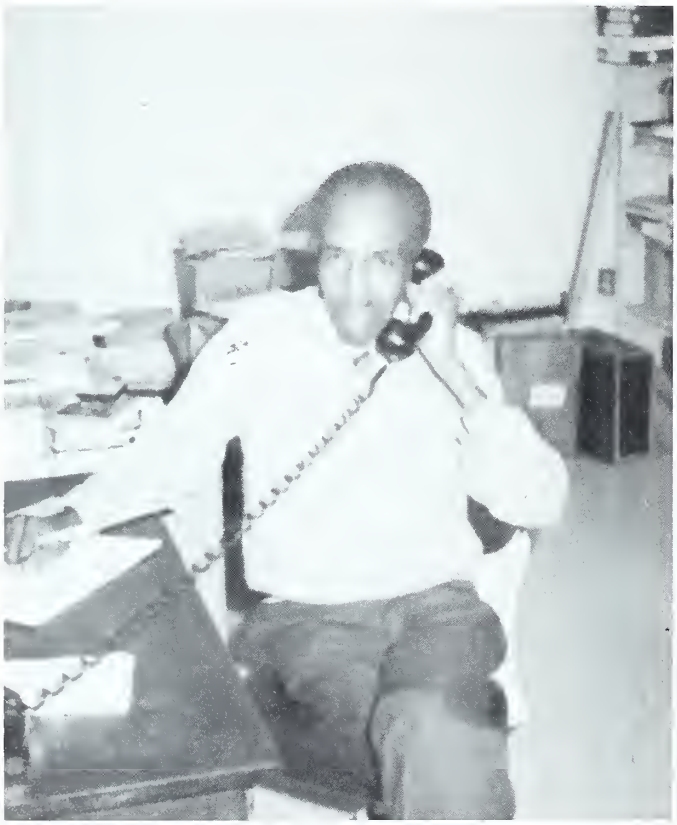

Mr. Henry E. Jackson
Assistant Prof./History - Political Science

Mr. William B. Mitchell
Assistant Prof./Economics

Dr. Fredrick P. Swan
Assist. Professor/History - Political Science

Mr. George H. Alston
Assist. Professor/Social Welfare - Sociology

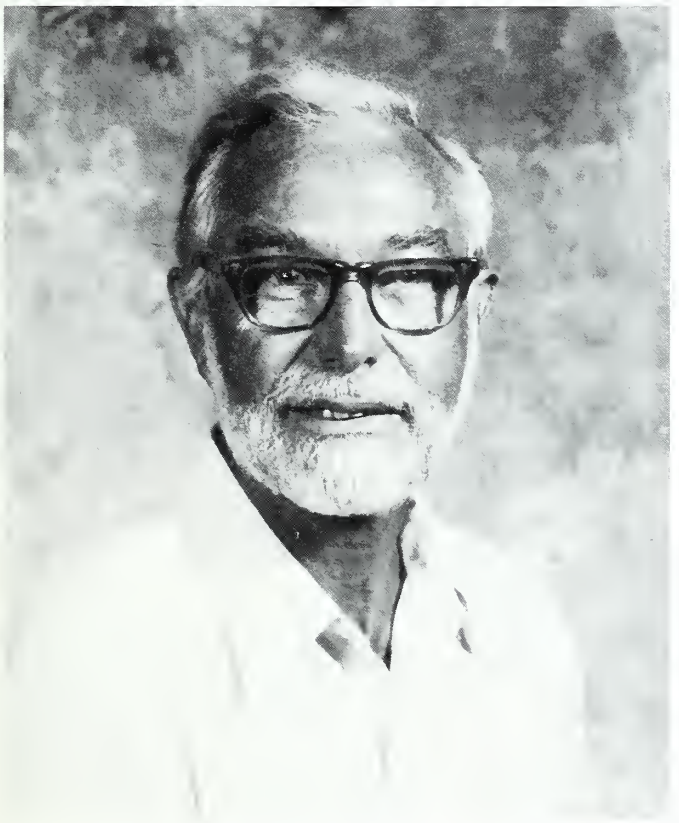

Dr. Sterling H. Whitner
Professor/Social Welfare - Sociology

Ms. Barbara J. Wylie
Structor/Social Welfare - Sociology

Faculty

Mrs. Martina Sobers
Instructor - Social Welfare/Sociology

Dr. Pill Jay Cho
Assoc. Professor/Social Welfare - Sociology

Dr. Edith Bolick
Assist. Professor/Social Welfare - Sociology

Fight Blue Bears!
We Cheer Them on tool

Special Events

Events

There is a vast range of events and activities to enhance your college career and social life on the campus of Livingstone College and in the surrounding community. Nevertheless, these happenings will not walk to you, you must go to them. It must be you getting involved and finding out what is going on around you.

If you attend some of these functions you will perhaps find yourself conversing with Mr. Isaac Dickson '78, Mrs. Ellis, and Rev. Joseph Johnson at an assembly. You might attend a 25¢ Friday night dance in Old Trent Gym, a vampire in a coffin at a Halloween Party, or a prayer meeting every Wednesday night. There is a Greek Block Show going on in Old Trent, a special "candlelights and music" dinner in Aggrey Student Union, or a disco night at the Golden Eagle Night Club. Remember Fine Arts Festival, The Week of Prayer, The Startime Revue Talent Show and a game of pool in the College Canteen.

The Student Affairs Office sponsored the annual Parent Week End on the campus. This successful endeavor was designed to bring the Administration, Faculty, Students, Staff and Parents together in a wholesome, and enjoyable atmosphere as they discussed the college and its relationship to the students.

In this pleasant surroundings, each person had an opportunity to thoroughly enjoy himself, and one is sure they did. When the affair was over, and each person was safely on his way home, there was contentment and self-satisfaction in the hearts of each who participated in the event for a job well done.

C
AC

Livin' Fat

Cast in order of appearance

Big Mama — Pamela D. Moore
Mama — Caroline E. Robinson
Daddy — Craig J. Willis
Candy — Charlotte Smith
David Lee — Eric Walker
Boo — Brinson M. Stewart

Livin' Fat

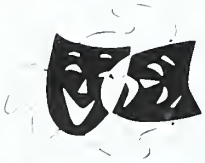

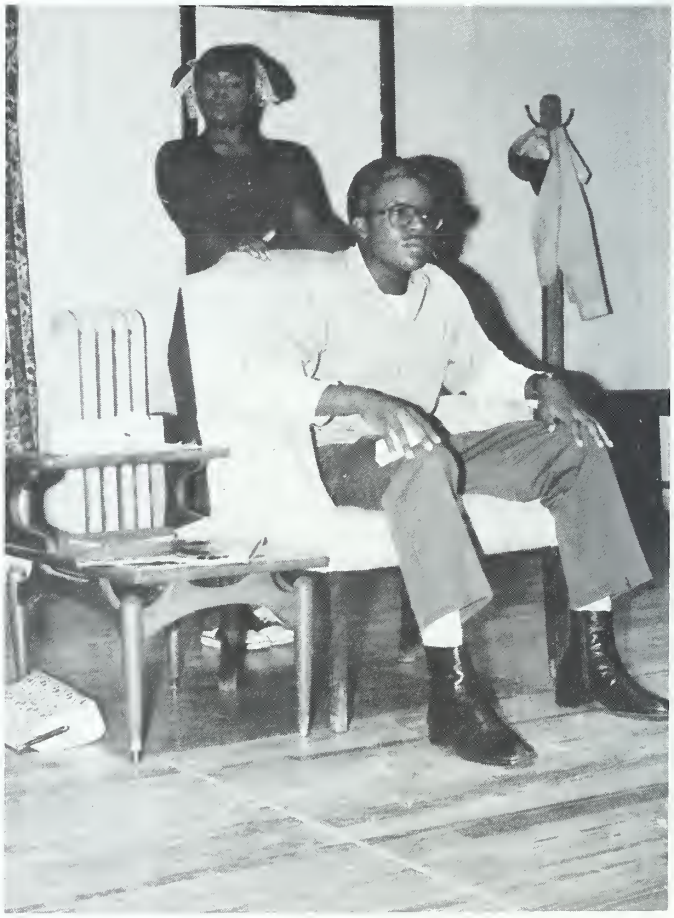

Miss Freshman

Charlotte Smith

Wilbert Allen
Baltimore, MD.
Business Administration

Bobby Andrews
Greenwood, SC
Physical Education

Lynn Atkinson
Danbury, CT
Business Administration

Lester Bell
Chesapeake, VA

Robert Bell
Greensboro, NC
Business Administration

Mitchell Bennett
Morven, NC
Bio Chemistry

Deidre Boone
Gates County, NC
Education

J.A. Bouldin
Washington, DC
Physical Education

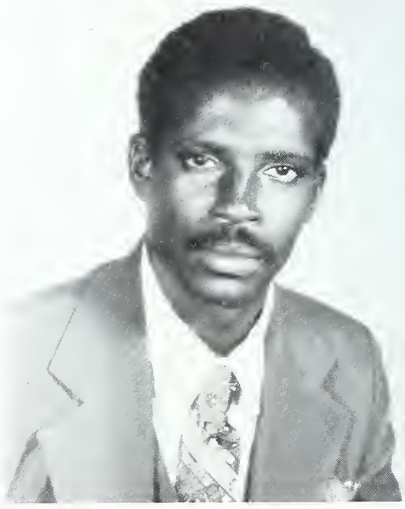

John Bracey
Harmony, NC
Music

Darlene Brinkley
Raleigh, NC
Biology

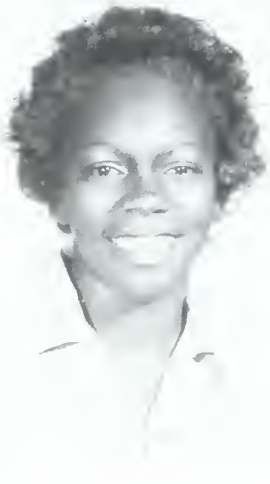

Angela Brown
Salemburg, NC
Business Administration

Jacqueline Brown
Sunbury, NC
Political Science

Rodney Brown
Baltimore, MD
Business Administration

Brenda Bulger
Detroit, MI
English

Ruby Burnett
Westbury, NY
Undecided

Anthony Bush
Lexington, NC
Physical Education

Tanya Cheek
New York, NY
Psychology

Bryant Childs
Greenwood, SC
Political Science

Jerome Clanzy
Fort Walton Beach, FL
Political Science

Phyllis Clark
Belmont, NC
Nursing

Dorothy Cook
Columbia, SC
Physical Education

Vincent Cooper
Wilmington, DE
Physical Education

Timmy Corpening
Morganton, NC
Business

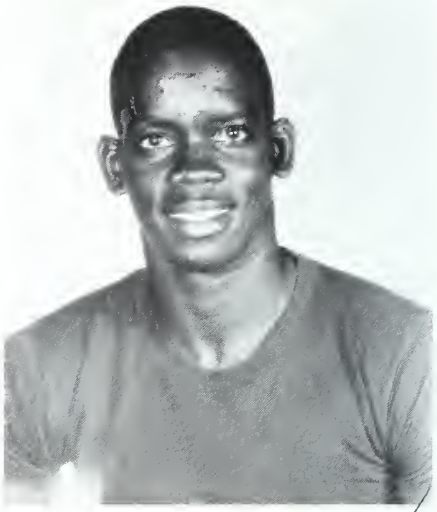

Henry Crawford, Jr.
Jacksonville, FL
Political Science

Marc Davis
Chicago, IL
Electrical Engineering

Claysie Dawkins
Greensboro, NC
Business Administration

Julius Denson
Jacksonville, FL
Business Administration

Betty Doe
Pelham, NC
Education

Jessie Dozier
Miami, FL
Engineering

Alexander Easterling
Roosevelt, NY
Education

Tammy Eddleman
Concord, NC
Education

Leonard Ejmakaomye
Nigeria
Biology

Sandra Cuyler
Detroit, MI

Nathaniel Frazier
Brooklyn, NY
Biology

William Freeman
Fuguay-Vamnia, NC
History

Cleveland Gadsden
Charleston, SC
Business Administration

Quentin George
Miami, FL
Special Education

Cynthia Grant
Charleston, SC
Mathematics

Deloash Grant
Charlotte, NC
Business Administration

Quinn Gray
Cottondale, FL
Physical Education

Harold Griffin
Mobile, AL
Music

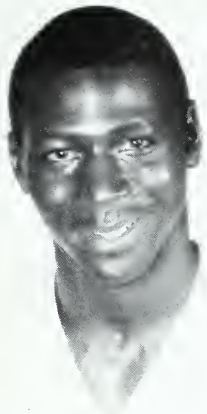

Reginald Gwynn
Charlotte, NC
Business Administration

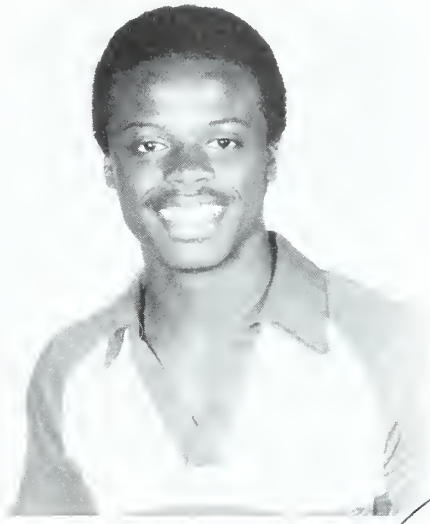

Walter Hand, Jr.
Charlotte, NC
Business Management

Deno Hebron
Washington, DC
Physical Education

Joyce Henderson
Danbury, CT
Music

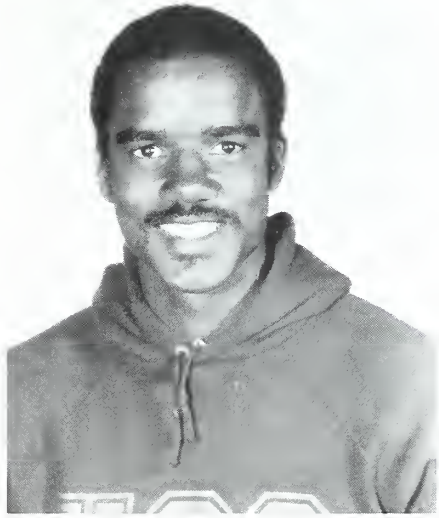

Eric Hill
Kannapolis, NC
Business Administration

Karen Hill
Miclellanville, SC
Accounting

Thaddeus Hill
Smithport, NC
Physical Education

Douglas Horton
Apex, NC
Physical Education

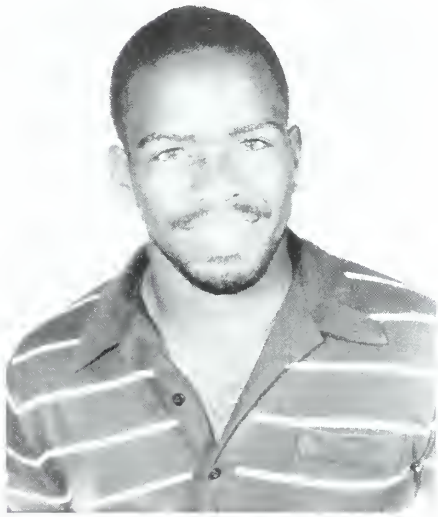

Dewey Hoskins
Summerville, GA
Accounting

Irvin Hunt, Jr.
Washington, NC
Engineering

Lisa Johnson
Browns Mill, NJ
Psychology

Patrick Jones
Jacksonville, FL
Engineering

Swannette Jones
Boston, MA
Business Administration

Archie Kincy
Tampa, FL
Physical Education

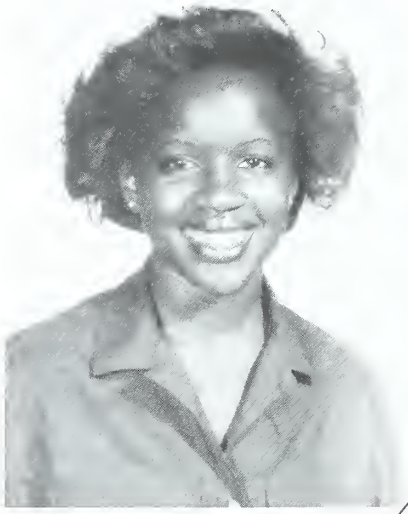

Laura Lewis
Brooklyn, NY
Business Administration

Betty Marsh
Bladenboro, NC
Political Science

Terence McKissick
Buffalo, NY
Political Science

Jeffrey McReynolds
Chattanooga, TN
Business Administration

Morris Melvin
Washington, DC
Business Administration

Signal Montgomery
Detroit, MI
Undecided

Charles Moses
Florence, SC
Communications

Rufus Mosley
Greenwood, SC
Political Science

Dokubo Okiakpe
Nigeria
Mathematics

Annabelle Phoenix
Charleston, SC
Biology

George Pittman
Clarkton, NC
Engineering

Todd Poole
Durham, NC
Pre-Engineering

Ronald Quarles
Columbia, SC
Business Administration

Diane Ramsey
Brooklyn, NY
Accounting

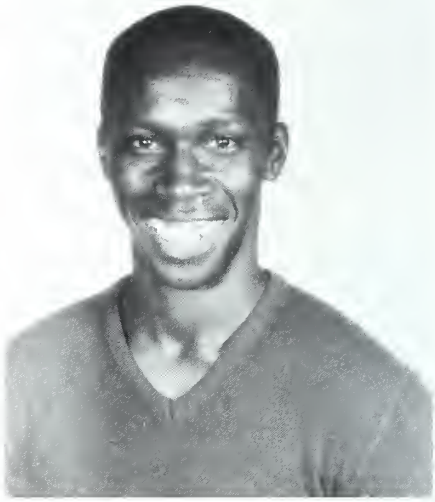

Rondall Range
Charlotte, NC
Engineering

Lawrence Richardson
Newport News, VA
Physical Education

Irvinn Riley
Orangeburg, SC
Business Administration

NGSTONE COLLEGE

Edward Charles Rivers
Cheraw, SC
Physical Education

Aundrelle Robinson
Washington, DC
Business Administration

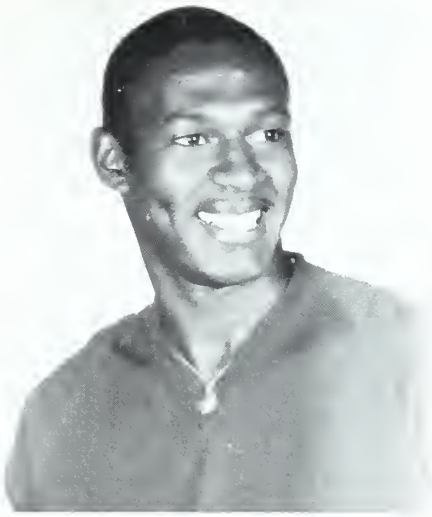

Jeffrey Robinson
Newport News, VA
Business Administration

Crystal Rochester
Teaneck, NJ
Business Administration

John Rush
Miami, FL
Business Administration

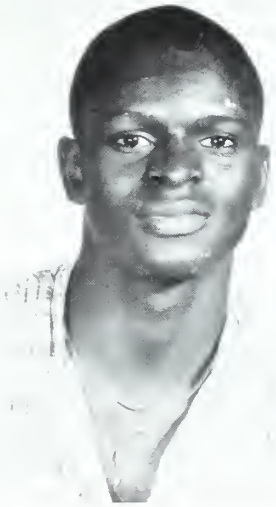

Kenneth Samuels
Winston-Salem, NC
Physical Education

LaSaunya Sanders
Cheraw, SC
Undecided

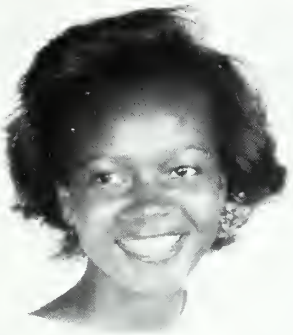

Angela Saxon
Baltimore, MD
English

Dereck Seals
Hillside, MD
Business Administration

David Smallwood
Washington, DC
Music

Charlotte Smith
Newton, NC
Undecided

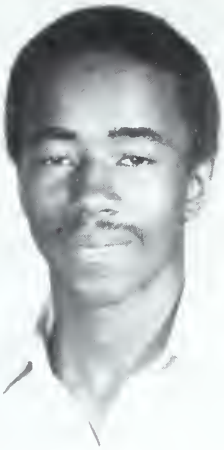

Curtis Smith
Caroleen, NC
Business Administration

Marshall Smith, Jr.
Charlotte, NC
Chemistry

Steve Smith
Durham, NC
Engineering

Brinson Stewart
Detroit, MI
Political Science

Marhetta Stewart
Charlotte, NC
Accounting

Dennis Summers
Charlotte, NC
Chemistry

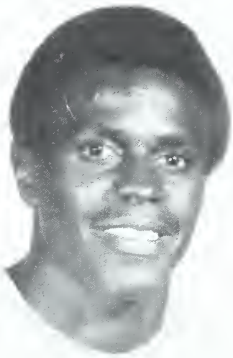

Craig Thomas
Longwood, NC
Business Administration

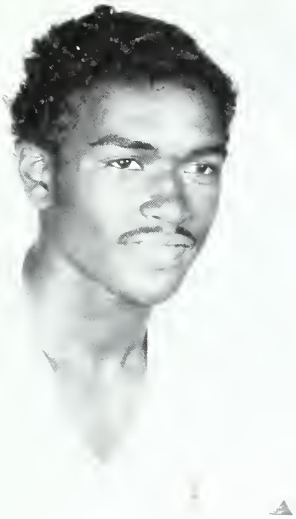

Nathan Thompson
Spencer, NC
Physical Education

Jeffrey Tolbert
Newport News, VA
Business Administration

Deborah Walker
Chicago, IL
English

Gary Waters
Wilmington, NC
Physical Education

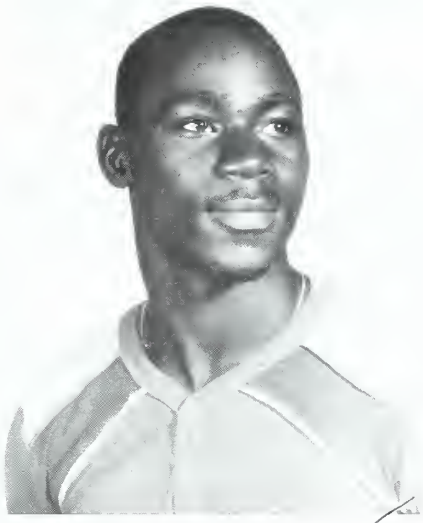

James White
Southport, NC
Physical Education

Melvin Williams
Oconee, GA
Chemistry

Wanda Williams
Cheraw, SC
Business Administration

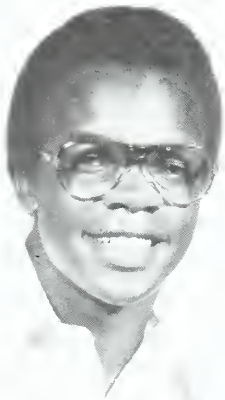

Craig Willis
Oxon Hill, MD
English

Carissa Wimms
Philadelphia, PA.
Business Administration

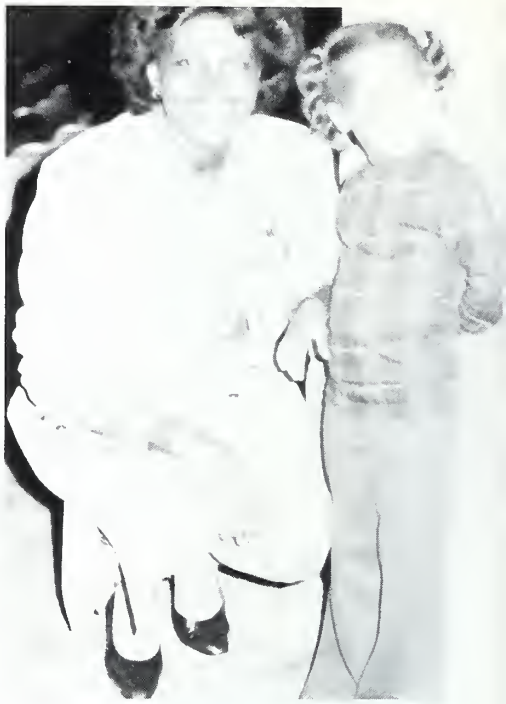

This is Bear Country!!

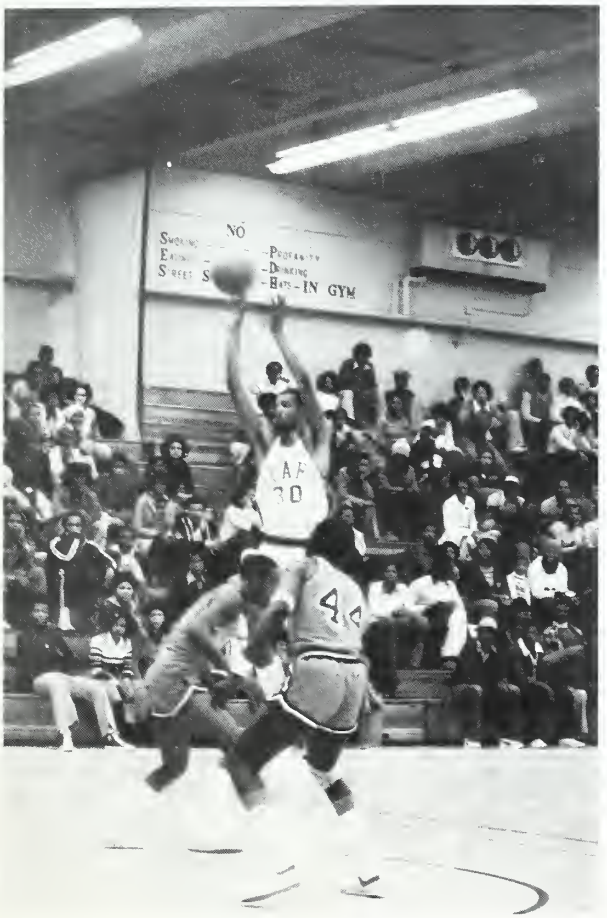

Miss Sophomore

Gwendolyn Farrar

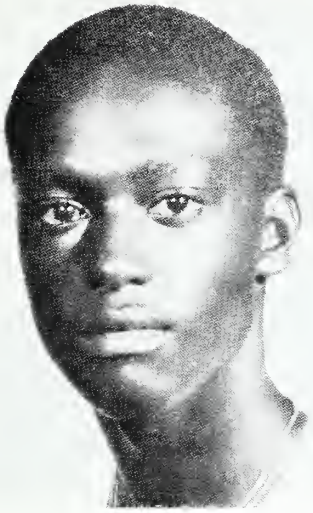

Anthony Alexander
Bridgeport, CT
Business Management

Maria Allen
New Bern, NC
Accounting

Anita Laverne Alston
Columbia, SC
Political Science

Bryan Anderson
Philadelphia, PA
Business Management

James Artemus III
Columbia, SC
Psychology

Michael Ballard
Leland, NC
Biology

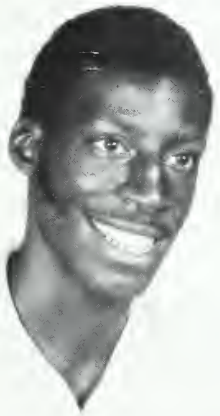

Anthony L. Beard
Greensboro, NC
English

Lisa R. Bower
Columbia, SC
Business

Michael L. Bragg
Wilmington, NC
Computer Science

Sheila Renee Bullock
Greensboro, NC
Social Welfare

Daisy C. Burnette
Rutherfordton, NC
Business Administration

Charles Davis
New Rochelle, NY
Political Science

Clevan Davis
Rock Hill, SC
Social Welfare

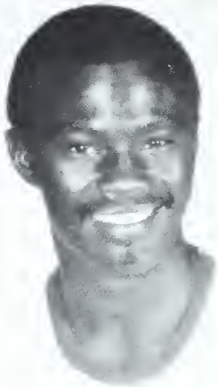

James Davis
Morganton, NC
Physical Education

Moses O. Davis
Florence, SC
Mathematics

Shirley A. Dingle
St. Stepen, SC
Business Management

Kyle Dugan
Oakland, CA
Business

Wayne Engram
Washington, DC
Business Administration

Lisa Evans
Sumter, SC
Business Administration

Herman Franklin
Brooklyn, NY
Business Administration

James L. Gardiner
Freeport, Bahamas
Mathematics

Henry Foy
Wilmington, NC
Engineering

Angela Gatewood
Wadesboro, NC
Biology

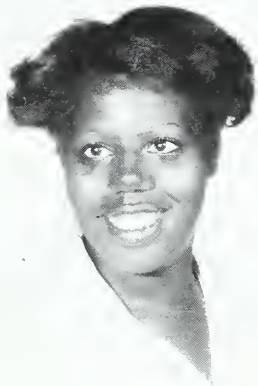

Patricia Gaylord
Danbury, CT
Psychology

Tim Greene
Philadelphia, PA
Business

Viola Gregg
Winston-Salem, NC
Physical Education

Nicole Harrison
Roxbury, MA
Business

Harlan Haynie
Greensboro, NC
Business

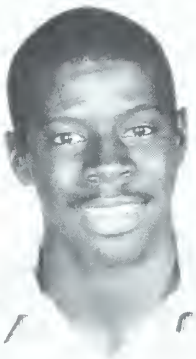

Larry Hester
Hamlet, NC
Physical Education

Keith Hicks
Washington, DC
Business

Rhonda Holland
Winston-Salem, NC
Physical Education

Clifton Huff
Wilmington, NC
Engineering

Stanley J. Jackson
Charlotte, NC
Engineering

Constance L. Johnson
Milwaukee, WS
Psychology

Troy Johnson
Morganton, NC
Engineering

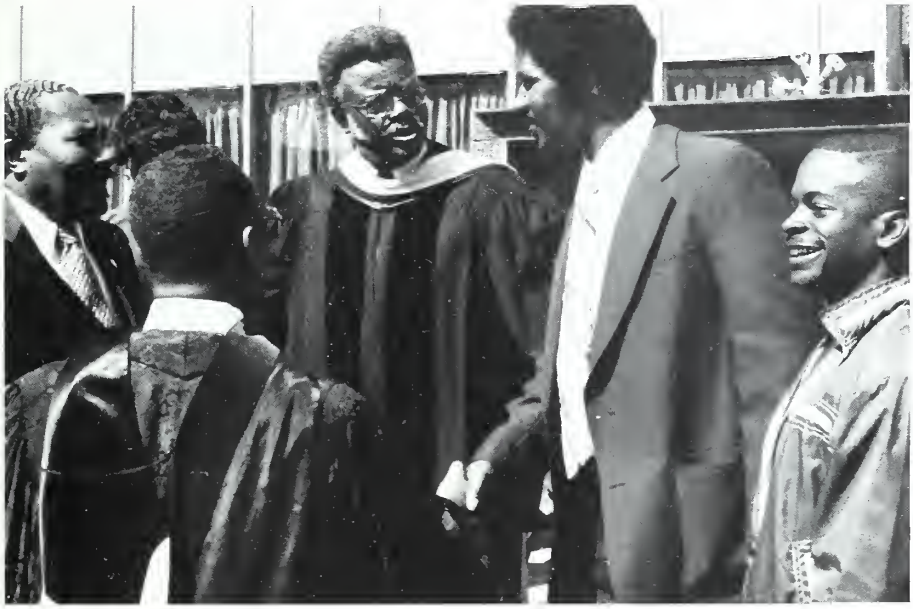

Quintin P. Jordan
Cincinnati, OH
Music Education

Arnette Kinion
Rockingham, NC
Early Childhood

Veronica Melvin
Roseboro, NC
Business

Greg D. Montgomery
Goldsboro, NC
Business

Patricia Montgomery
Portland, OR
Accounting

Teresa Nunnally
Pelham, NC
K-3 Education

Phillip Patton
Winston-Salem, NC
Business

Roderick Pitts
Spartanburg, SC
Biology

Larry Powell
Oakland, CA
History

Mary Catherine Ruddock
Long Beach, CA
Biology

Vicki Monia Rudisell
Salisbury, NC
Social Sociology

Anthony Sadler
Salisbury, NC
Business

Martin P. Samuels
Staten Island, NY
Mathematics

Ricky Shuford
Statesville, NC
Mathematics

Bobby Smith
Chicago, IL
Music

Willa Yvonne Smart
Stratford, CT
Elementary Education

Sharon Smoot
Mocksville, NC
Physical Education

Janice L. Snuggs
Norwood, NC
Social Welfare

Sophomore

Dwayne Walker
Chicago, IL
Political Science

Andrienne Warrick
Englewood, NJ
Physical Education

Deborah Webb
Massillon, OH
K-3 Education

Kenneth White
Southport, NC
Physical Education

Antonia D. Wilson
Salisbury, NC
Biology

Jesse A. Wilson
Salisbury, NC
Social Welfare

Ty Wright
Charlotte, NC
Business

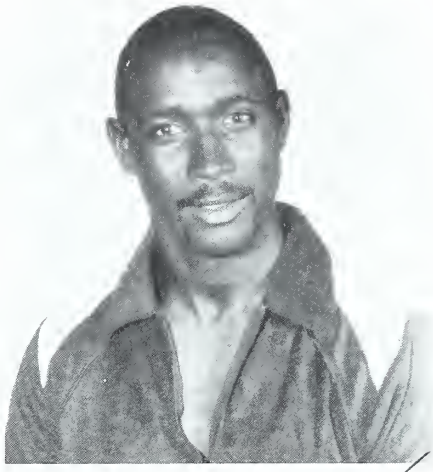

Joseph White
Southport, NC
Physical Education

Miss Junior

Deborah Williamson

Jerry K. Asbury
Ellerbe, NC
Business Administration

Patricia A. Beal
Detroit, MI
Psychology

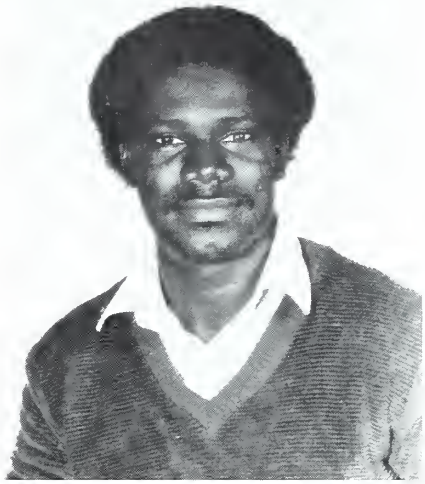

Robert Belton
Salisbury, NC
Business Administration

Cynthia A. Benyman
New York City, NY
Business Administration

George R. Boler, Jr.
Winston Salem, NC
Accounting

Wanda L. Butts
Norfolk, VA
Education

Dirk W. Clark
Brooklyn, NY
Business Administration

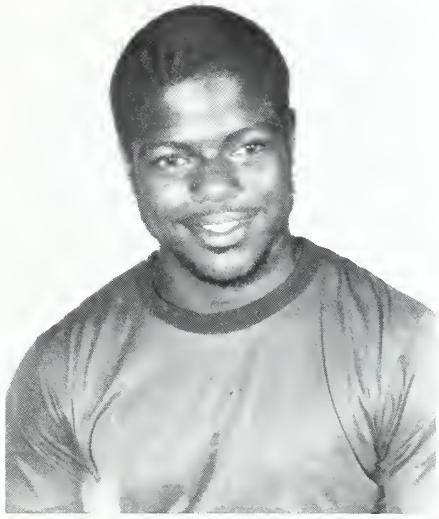

Wayne E. Cole
Albany, NY
Business Administration

Robert F. Dumas II
Mt. Gilead, NC
Accounting

Carla Floyd
Clover, SC
Social Welfare

Nathaniel Greenidge
St. Croix, VI
Mathematics

Walter A. Harley
Baltimore, MD
Music

Jon Hart
Oakland, CA
Physical Education

Robert W. Hawthorne
Philadelphia, PA
Engineering

Cynthia O. Houston
Salisbury, NC
Business Administration

Vfon Howard
Roseboro, NC
Business Administration

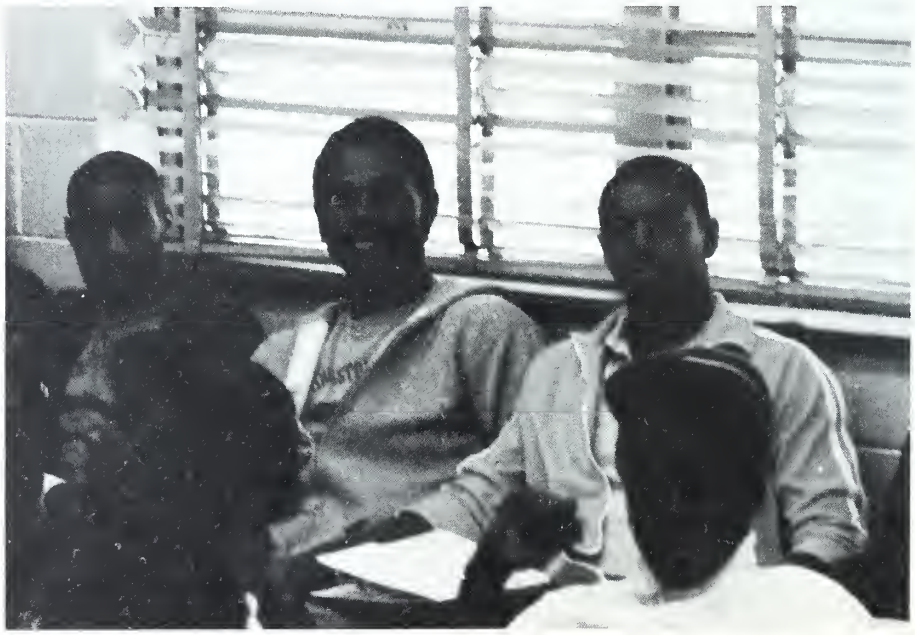

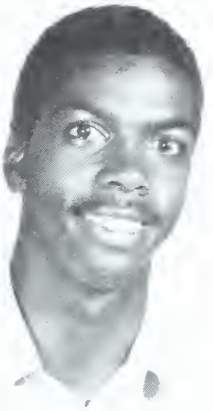

Edward C. Huggins
Dover, NC
Education

Mitchell D. Huntley
Spencer, NC
Business

Donna L. Hussey
Boston, MA
Biology

Bruce Johnson
Salisbury, NC
Psychology

Carla R. Jones
Atlanta City, NJ
Political Science

Warren Judge
Passaic, NJ
Business Administration

Jacqueline McLaughlin
Raeford, NC
Business Administration

Kevin T. Mewborn
Willingboro, NJ
Business Administration

Johnnie Mitchell
Plymouth, NC
Business Administration

Rosalind Montgomery
Gastonia, NC
Education

Geneva Moore
Washington, DC
Accounting

Carolyn D. Mosley
Charlotte, NC
Psychology

Kenneth A. Mott
Statesville, NC
Business Administration

Kim D. Myrick
Neptune, NJ
Education

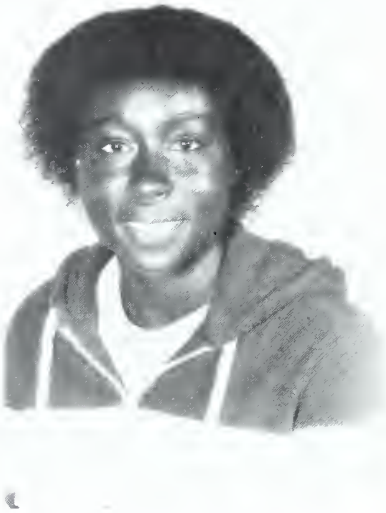

Sharlyn Norman
Port Norris, NJ
Physical Education

Kim Peoples
Newton, NC
Music

Robin F. Pierce
Bridgeport, CT
Political Science

Barnette M. Ray
Charlotte, NC
Business Administration

Harriet M. Reddrick
Durham, NC
Accounting

Earl Robinson
Newark, NJ
Engineering

Sonya Ross
Raeford, NC
Social Welfare

Tara Satterfield
Columbia, SC
Business Administration

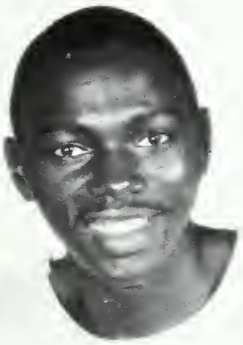

Wilbert R. Tatum
Snow Hill, NC
English

Ray A. Tyson
Albermarle, NC
Music

Valerie Vereen
Chicago, IL
Accounting

Randall D. Westbrook
Morris Township, NJ
Political Science

Tim E. White
Albermarle, NC
Education

Rosalind T. Williams
Pleasantville, NJ
Education

Deborah D. Williamson
Lawndale, NC
Business Administration

Joy Wormley
Washington, DC
Education

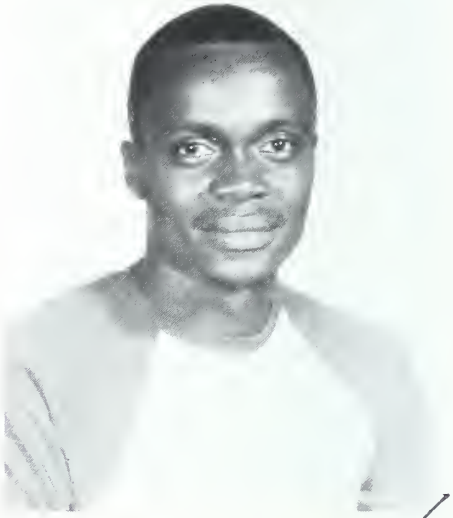

Larry D. Worthy
Winston Salem, NC
Education

Adrian Wright
Edisto Island, SC
Physical Education

Eric E. Wright
Bridgeton, NJ
English

Johnnie Yeeverton
Worcester, MA
Political Science

Students On Parade

A gentle breeze blew softly on Saturday

just as the Homecoming Parade was about to begin,

but the breeze definitely did not frighten

Away the glowing faces, radiant smiles,

laughter, and energetic waving

of Livingstone's lovely queens.

Livingstone's Marching Band provided the music.

Students

The students at LC

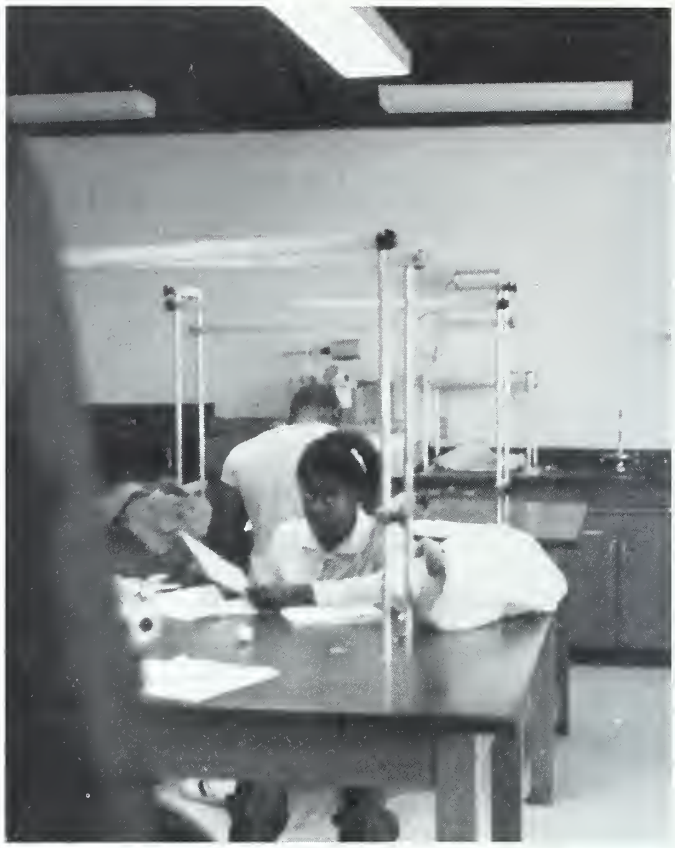

are busy as bees

They speak of love

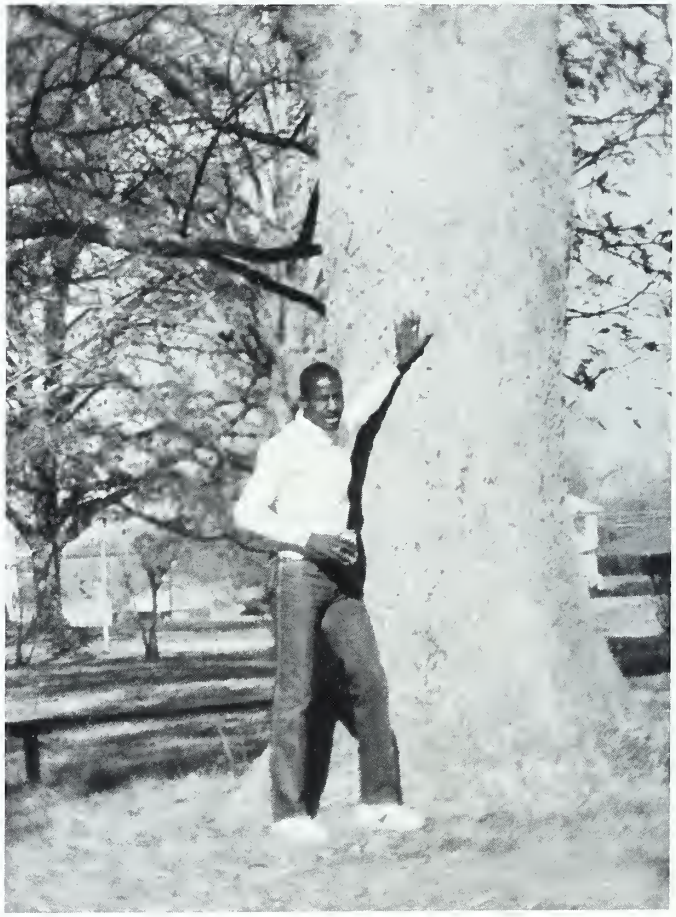

They enjoy the sun

Some compare notes

Many have problems selecting foods

Others enjoy meeting neighbors

Still others, converse in the dining hall

Students

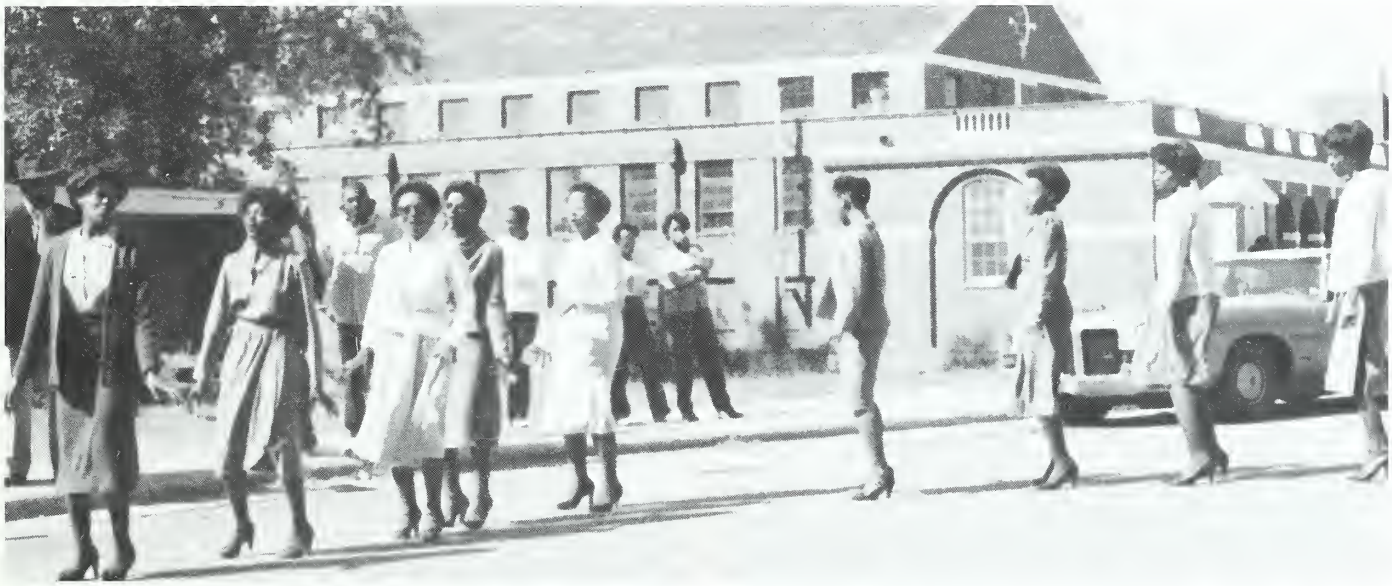

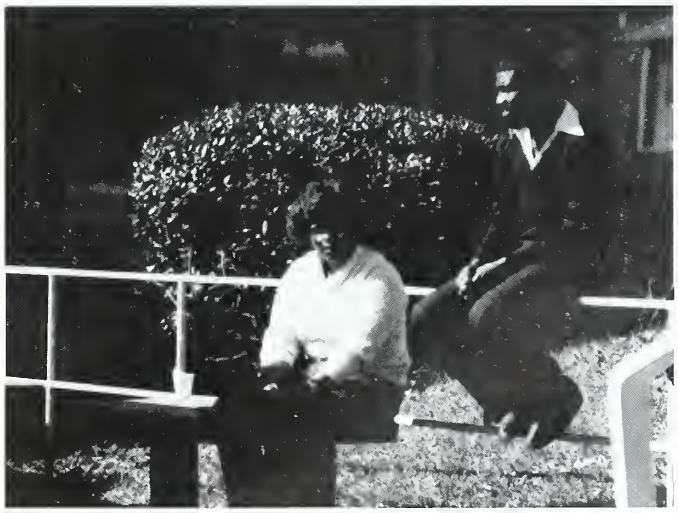

Students

Fashions On Parade

The L. C. students know what to wear

And how to wear what they select.

Dig this three piece suit

Ah! What a doll

So chic!

Two groovey guys —

Dig Stewart

And Harvest

Students

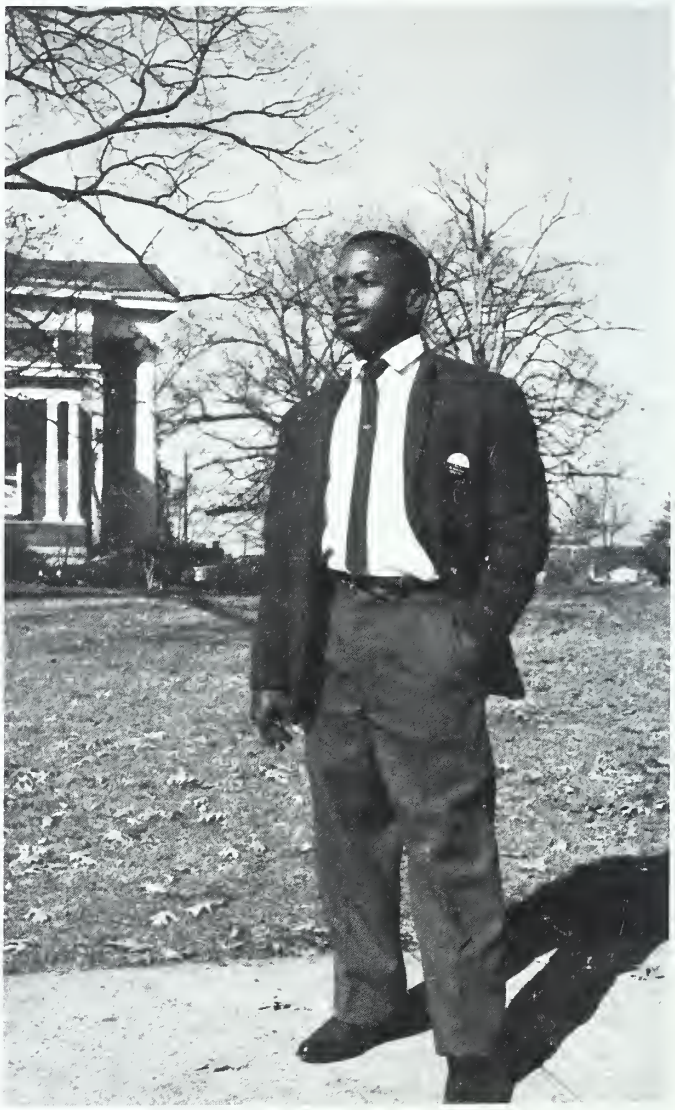

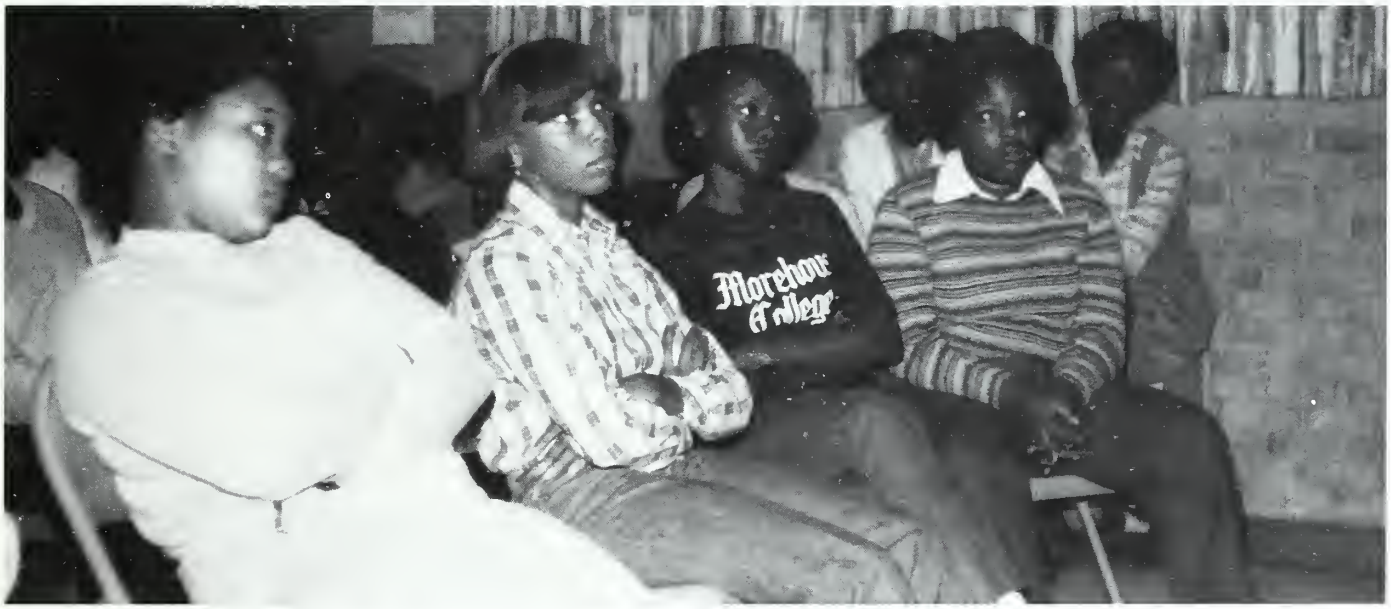
Morehouse
College

Miss Senior

Cynthia Taylor

Floyd Baker
Florence, S.C.
Political Science

Gregory A. Banks
Chicago, Ill
Business Administration

Harold L. Barrett
Waxhaw, N.C.
Biology

Blondell Beaufort
Troy, New York
Business Administration

Everette Body
Goldsboro, NC
Physical Education

Wilma Body
Goldsboro, NC
Social Welfare

MRS. Jeffrey L. Bell
Chicago, Ill
Business Administration

Theresa Bowen
Chicago, Ill
Biology

Clarence Bowser
Union, SC
Political Science

William T. Bowser, Jr.
Plymouth, NC
Physical Education

Diane Certain
Wyandanch, L.I. New York
Sociology

Dawn Correll
Salisbury, NC
Business Administration

Barbara A. Credle
Aurora, NC
Office Administration

Olivia D. Crossland
Trenton, N.J.
Social Welfare

Cynthia A. Cuyler
Detroit, Mich.
Biology

Vernon K. Davis
Badin, NC
Early Childhood

Bowser: The strong will survive and the weak will fall by the wayside.

Willie J. Davis, Jr.
Columbia, S.C.
English

P. Dumas: Trust only the Lord, talk only with teachers and then you can communicate with classmates.

Jeffrey Dease
Bennettville, S.C.
Business Administration

Wilbert W. DeShields
Bridgeton, N.J.
Intermediate Education

Christopher R. Dixon
Charlotte, NC
Music

Kim N. Dixon
Alexandra, Va.
Business Administration

Owen C. Dumas, Jr.
Granite Quarry, NC
Social Welfare

Parthenia M. Dumas
Granite Quarry, NC
Business Administration

Gregory Duncan
Wadesboro, NC
Social Work

Peggy D. Durrah
Cowpens, S.C.
Sociology

Patricia A. Eaddy
Harrisburg, PA
Intermediate Education

Robert J. Eaddy
Harrisburg, PA
Sociology

Clarence J. Fleming
Salisbury, NC
Business Administration

Randy Fox
Siler City, NC
Business Administration

Sharon Gooding
Pleasantville, N.J.
Social Welfare

Fleming: It's not the one who leads off first, but the one who functions to the end.

Milton L. Gross
Richmond, Va
Business Administration

Dwight Harper
Bayboro, NC
Physical Education

Kim Heffney
Staley, NC
Accounting

Harper: Many are called, but few are chosen.

Lillian E. L. Hill
Kinston, NC
History

Andrew J. Hurnes
Detroit, Michigan
Business Administration

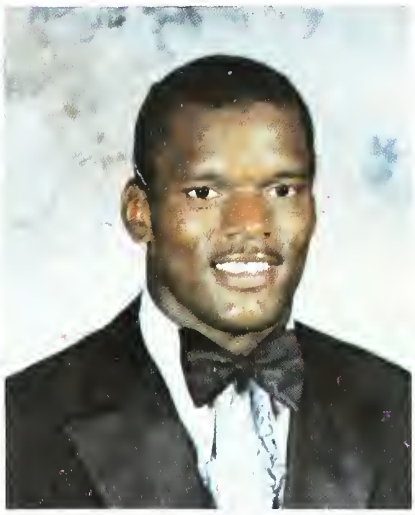

Dannie E. James
Plymouth, NC
Physical Education

Robert L. Jemison
Detroit, Michigan
Business Administration

Tina R. Johnson
Henderson, NC
Reading Education

Emil P. Jones
Morganton, NC
Sociology

Clyde R. Kendall
Ellerbe, N.C.
History

Ann Jeanette Lewis
Landrum, SC
Reading Education

George B. Lewis, Jr.
Red Bank, N.J.
Sociology

James Lucas
Trinity, NC
English

Willie Lundy
Brooklyn, N.Y.
Social Studies

Lundy: Be what you are and not what someone wants you to be.

Abdullah U. Mahmud
Albany, N.Y.
History

Gerard A. Matthews
Chicago, Ill
Music Performance

Pamela Matthews
Winston-Salem, NC
Mathematics

Cynthia D. Mayle
Canton, Ohio
Business Management

Julia Mbaeri
Imo State - Owerri, Nigeria
Social Welfare

Marie A. McCoy
Lumberton, NC
Intermediate Education

Wanda McDowell
Charlotte, NC
Sociology

Mbaeri: No goal is too high if we can climb it with care and confidence.

Bobby L. Moody
Durham, NC
Music

Pamela D. Moore
Flint, Michigan
Biology

Keith A. Morris
Washington, D.C.
Political Science

Kathleen Norman
Mt. Vernon, NY
Business

John K. Owusu
Kumasi-Ghana, West Africa
Sociology

Laughton Pemberton
Kingshill, St. Croix
Biology

Teresa M. Pinder
Hollywood, Fl
Business Administration

Moore: Life is so full of uncertainty but be firm in your convictions of what you want to do.

Eula Pinkney
Rocking, NC
Psychology

Reddix: If man had had half his wishes, he would have double his troubles.

Marzetter O. Poe
Laurinburg, NC
Social Work

Anthony Powell
Winston-Salem, NC
Sociology

Lynwood B. Rascoe
Norfolk, VA
Early Childhood Education

Tommy J. Reddix
Albany, NY
Social Welfare

Roosevelt Rice
Duncan, SC
Physical Education

Lionel L. Rippy
Salisbury, NC
Social Welfare

Norman D. Ross
Granite Quarry, NC
Office Administration

Cecil V. Scoggins
Durham, NC
Social Welfare

Fred E. Shuford
Newton, NC
Physical Education

Kathy Simpson
Greensboro, NC
Business Administration

Esther A. Singleton
Newton Grove, NC
Intermediate Education

Gregory Smith
Salisbury, NC
Sociology

Patricia Stanback
Rockingham, NC
Early Childhood Education

Singleton: If it is not worth working for, it is not worth having.

Willie J. Steverson
Detroit, Michigan
Physical Education

Strickland: Learn as if you were to live forever, live as if you were to die tomorrow, and be yourself.

Reginold A. Stewart
Washington, D.C.
Business Management

Chequilla A. Streeter
Candor, NC
Early Childhood Education

David Strickland
Chicago, Ill
Music Education

Cynthia Taylor
Clinton, S.C.
Sociology

Stewart: Love thy neighbor.

George Thomas
New York City, NY
Political Science

Ray A. Tyson
Albemarle, NC
Music

Angela Y. Wallace
Washington, NC
Social Welfare

Shipps L. Washington
Goldsboro, NC
Music

Kevin S. Waters
Wilmington, NC
Social Welfare

Curtis Williams
Detroit, Michigan

Thomas: Stand tall and strong to the challenge of life.

Marie White
Salisbury, NC
Mathematics

Wilson: Life is like a safety deposit box, what you put into it is exactly what you get out of it.

James Williams
Charleston, S.C.
Science Education

Pamela Williams
Oakland, Calif.
Social Welfare

Michael L. Wilson
Opelika, AL
Intermediate Education

Jacquelyn D. Witherspoon
Palmer Park, Maryland
Biology

P. Williams: This is your life. Live it, for you only have one chance.

The Senior Class

Last Will And Testiment

I, Floyd Baker, leave to the Jr. Class my books

I, Gregory Banks, leave my seat in Accounting

I, Harold Barrett, leave my French

I, Blondell Beaufort, leave

I, Everett Body

I, Wilma B

I, Jeffrey

I, There

I, Cla

Organizations

Involvement with people is always a very delicate thing, it requires real maturity . . .

Bernard Cooke

But we've always done it this way!

The capacity to care is the thing which gives life its deepest significance.

Pablo Casals

I may have my faults, but being wrong isn't one of them.

Organizations

There are over forty clubs and organizations on the campus of Livingstone College, and if one is not careful, he or she may find themselves majoring in extracurricular activities. Belonging in an organization or club on the campus provides one with the opportunity to become involved in a smaller community within the large environment of Livingstone College. One discovers he or she has certain common interests, attitudes, and goals with others when joining an organization, and in the process of making friends, participating in social, business, and community service activities, one indirectly learns how to communicate and work with people of many personalities, how to handle major responsibilities, how to budget his/her time, and how to plan activities and functions which will pursue the organization's objectives and goals.

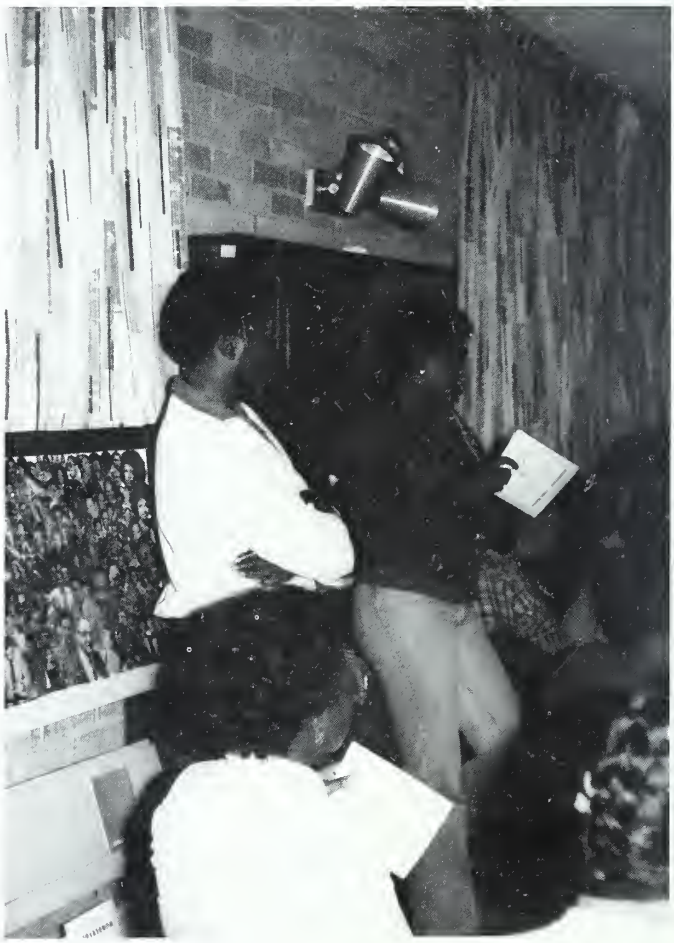

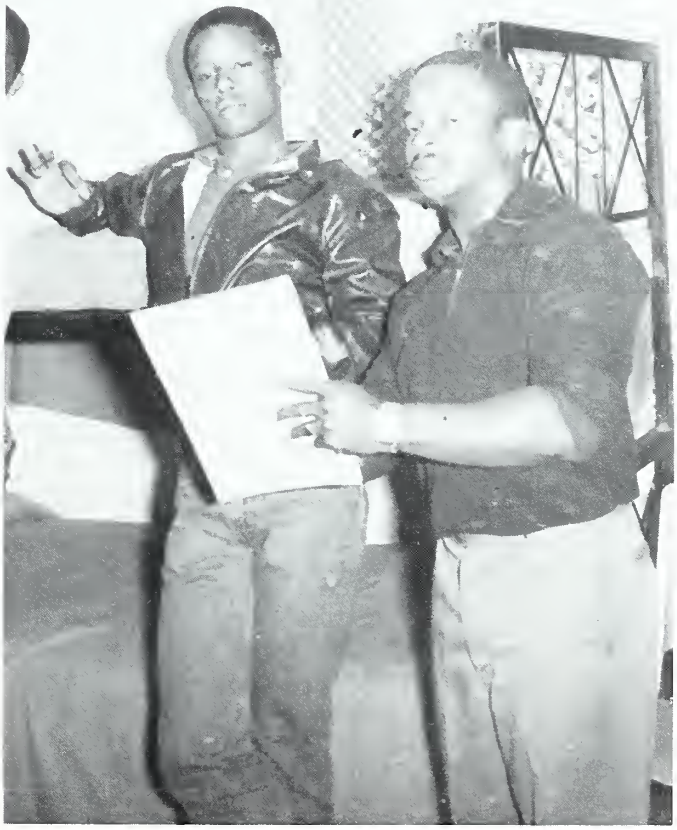

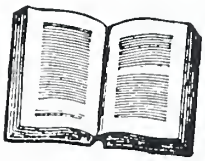

Friendship, peculiar boon of
Heav'n,
The noble mind's delight and
pride,
To men and angels only giv'n,
To all the lower world denied.
— Samuel Johnson, Friendship:
An Ode

Pre-Alumni Council

Tucker Hall Council

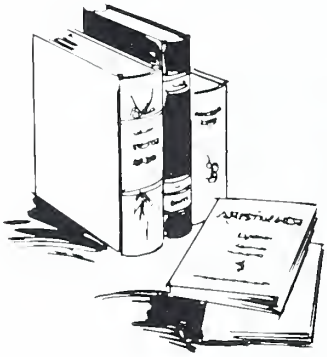

Senior Class

Social Welfare Action Group

Off
Campus
Students

Dancy Hall

Film Club

Babcock House Council

History And Political Science Club

A Meeting Of The Minds

Student National Education Association

Physical Education And Athletic Association

Prayer Meeting Choir

Freshmen Class Officers

Foreign

Peer Counselors

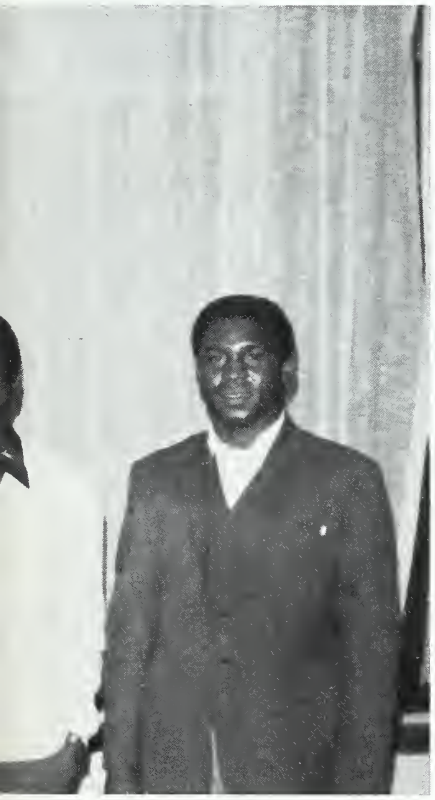

Students

Harris Hall Council

Alpha Kappa Alpha Sorority

Founded: Howard University
Date: January 16, 1908
Motto: By merit and culture we strive as we do.
Chapter: Alpha X:
Colors: Salmon Pink and Apple green

Delta Sigma Theta Sorority

Zeta Phi Beta Sorority

Founded: Howard University
Date: January 16, 1914
Chapter: Sigma
Motto: "Striving toward the perfection of finer womanhood."
Colors: Blue and White

Acronians of Zeta Phi Beta Sorority

Omega Psi Phi Fraternity

Founded: Howard University
Date: November 17, 1911
Chapter: Lambda Psi
Motto: Friendship is essential to the soul
Colors: Purple and Gold

Alpha Phi Alpha

Founded: Cornell University
Date: December 4, 1906
Motto: First of all, servants of all, we shall transcend all.
Colors: Black and Old Gold

Fraternity

Phi Beta Sigma

Founded: Howard University
Date: January 9, 1914
Motto: Culture for service, and
service for humanity.
Colors: Royal Blue and Pure White

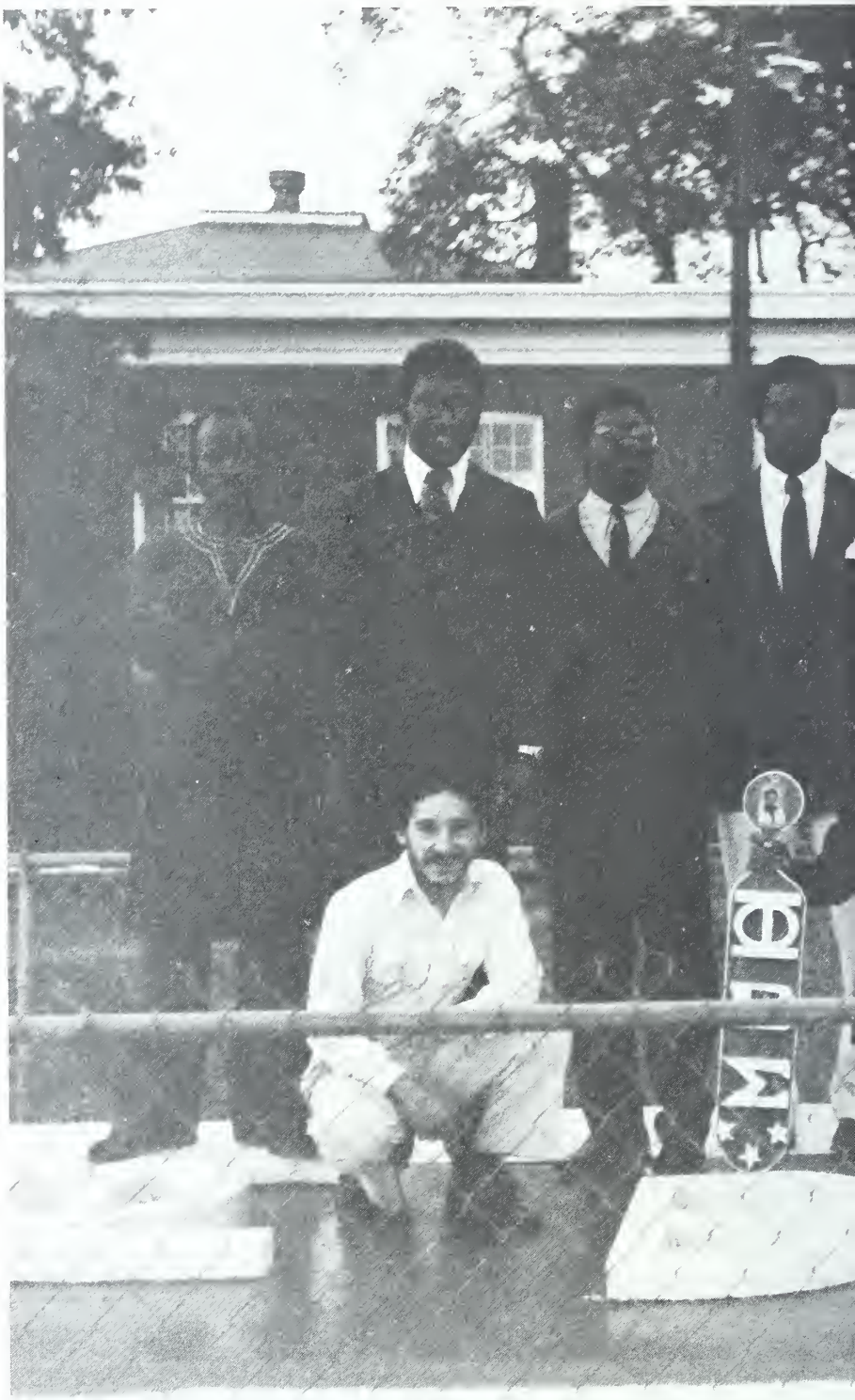

Fraternity

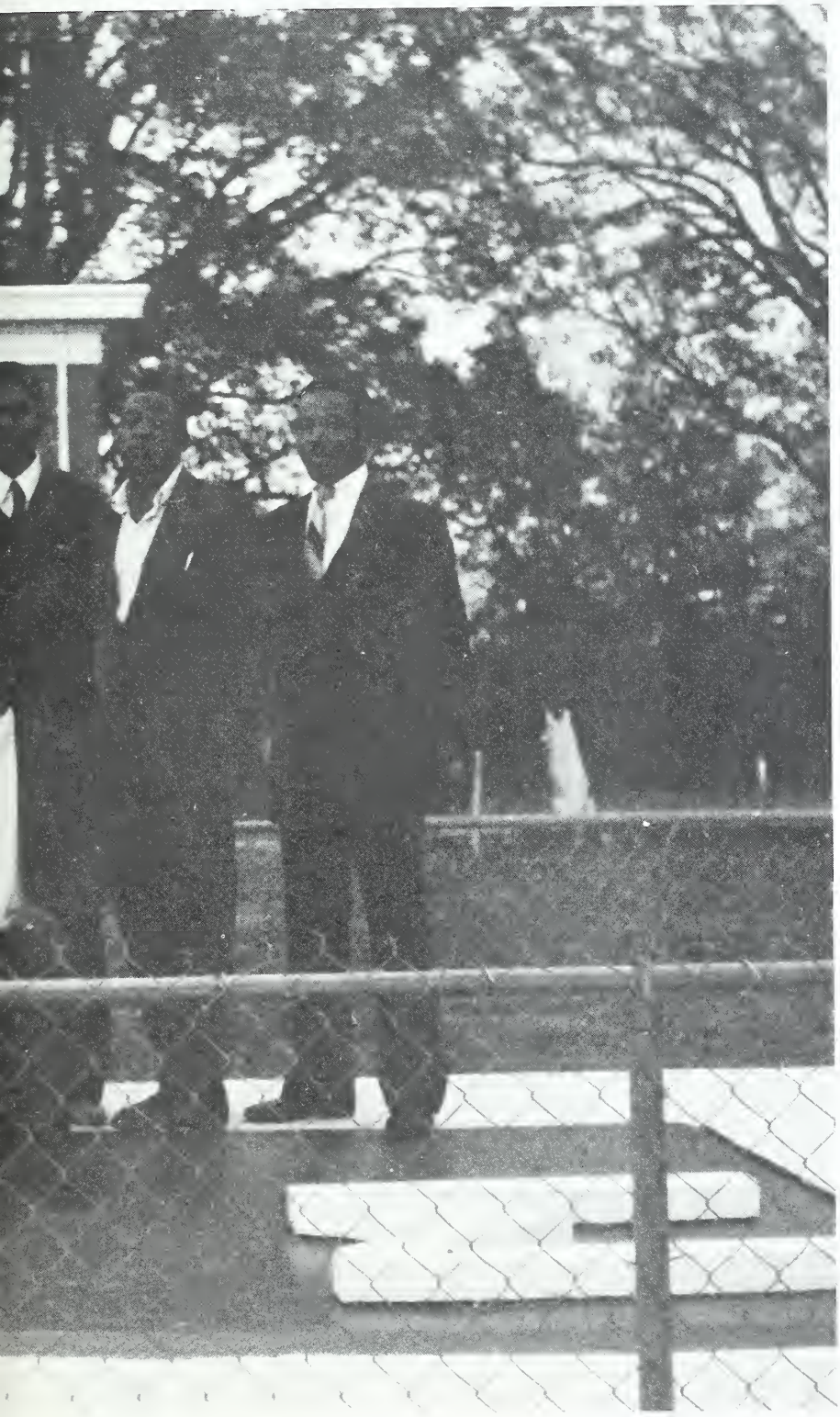

Omega Psi Phi Fraternity

Omega Men

Distinction WHO'S WHO

Edwin Desoto

Hometown: Camden, New Jersey
Major: Business Administration
Classification: Senior
Activities: Phi Beta Sigma Fraternity, Inc., Student Government Association, Wrestling Team.

Patricia Beal

Hometown: Detroit, Michigan
Major: Psychology
Classification: Junior
Activities: Zeta Phi Beta Sorority, Inc., Booster Club, Peer Counselor, Julie B. Duncan Player, S.G.A., Tucker Hall House Council.

Willie Davis Jr.

Hometown: Columbia, South Carolina
Major: English
Classification: Senior
Activities: Pre-Theological Union, Alpha Kappa Mu Honor Society, S.G.A., Concert Choir 79,-81.

Among Students In American

Colleges And Universities

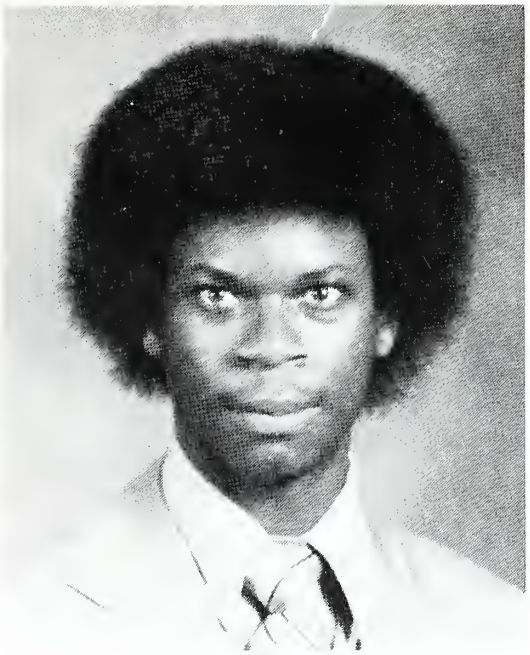

Szymanski Fields

Hometown: Montgomery, Alabama
Major: Political Science
Classification: Marching and Concert Band, Political Science Club, SGA, Dancy Hall House Council.

Sharon Gooding

Hometown: Pleasantville, New Jersey
Major: Social Welfare
Classification: Senior
Activities: Alpha Kappa Mu Honor Society, SWAG, Prayer Meeting Choir, Varick Christian Endeavor, Julia B. Duncan. Miss Alpha Kappa Mu (1981-82).

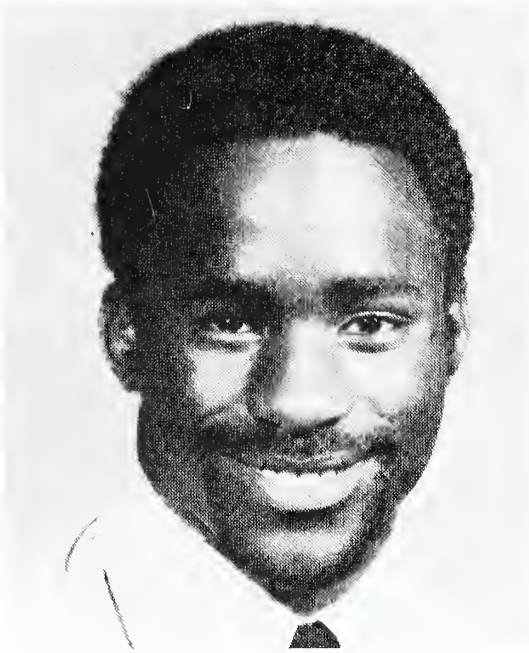

Robert Hawthorne

Hometown: Philadelphia, Pennsylvania
Major: Engineering
Classification: Junior
Activities: Wrestling Team

WHO'S WHO

WHO'S WHO

Distinction Who's Who

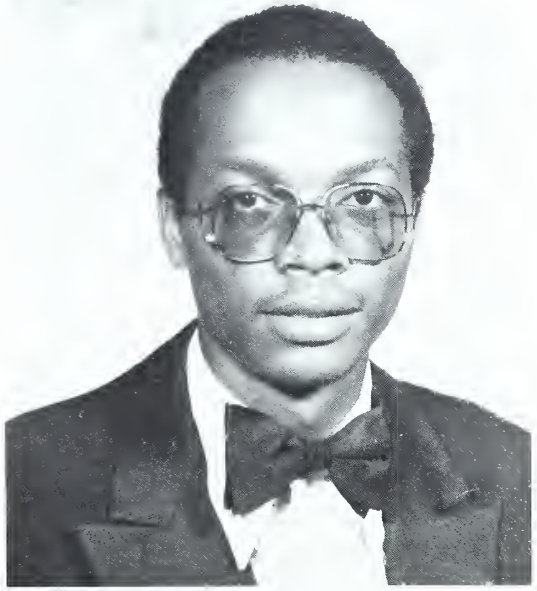

James Lucas

Hometown: Trinity, North Carolina
Major: English
Classification: Senior
Activities: Dean's List Student

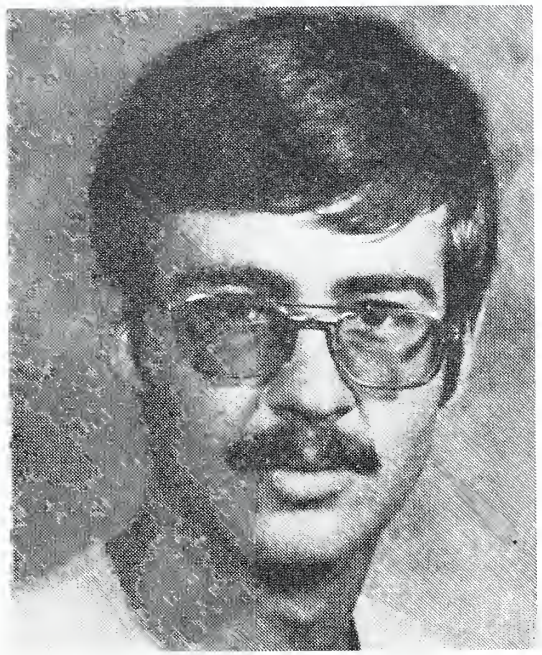

Bruce Johnson

Hometown: Salisbury, North Carolina
Major: Psychology
Classification: Junior
Activities: Bocce

Sandra Jones

Hometown: Kinston, North Carolina
Major: Social Welfare
Classification: Senior
Activities: Social Welfare Action Group, Delta Sigma Theta Sorority, Inc., Miss Delta Sigma Theta (1981-82).

Willie Lundy

Hometown: Winston Salem, North Carolina
Major: History
Classification: Senior
Activities: History & Political Science Club, Peer Counselor, SNEA.

Cynthia Mayle

Hometown: Canton, Ohio
Major: Business Management
Classification: Senior
Activities: Miss Livingstone College (1981-82), Alpha Kappa Mu Honor Society.

Gerard Matthews

Hometown: Chicago, Illinois
Major: Music/Performance
Classification: Senior
Activities: Student Government Assoc., MENC, Concert & Marching Band, Jazz Ensemble, Stone Band, Alpha Kappa Mu Honor Society.

Who's Who Distinction

Distinction Who's Who

Pamela Moore

Hometown: Flint, Michigan
Major: Biology
Classification: Senior
Activities: Alpha Kappa Alpha Sorority, Inc., Beta Kappa Chi Honor Society, Biology Club, Julia B. Duncan Player.

Sharlyn Norman

Hometown: Port Norris, New Jersey
Major: Physical Education
Classification: Junior
Activities: Women's Basketball Team, Physical Education Majors Club, Junior Class Representative, Movie Committee.

Carole Perkins

Hometown: Danbury, Connecticut
Major: English
Classification: Junior
Activities: Bear's Tale, Tucker Hall House Council, Women's Home & Foreign Missionary Society, NAACP.

Esther Singleton

Hometown: Newton Grove, North Carolina
Major: Education
Classification: Senior
Activities: Zeta Phi Beta Sorority, Inc., Pan Hellenic Council, SNEA, Miss Zeta Phi Beta (1981-82).

Joy Wormley

Hometown: Washington, DC
Major: Education
Classification: Junior
Activities: Alpha Kappa Alpha Sorority Inc., Student National Education Assoc., Peer Counselor, Student International Association.

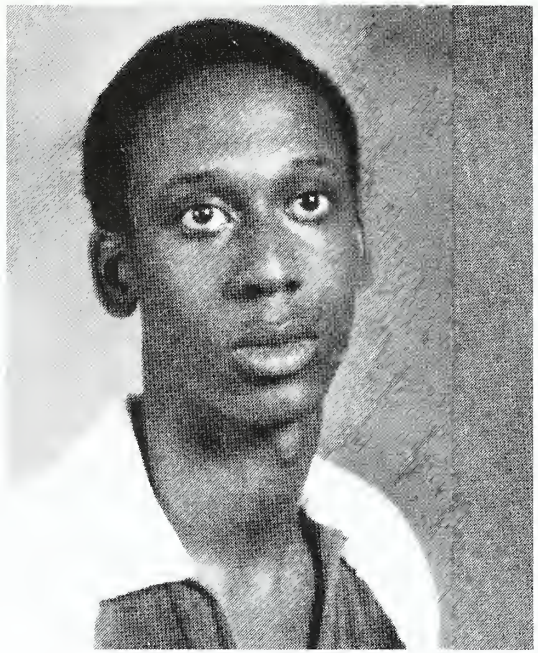

Randall O. Westbrook

Hometown: Morristownship, New Jersey
Major: History
Classification: Junior
Activities: History & Political Science Club, Student Government Association, Julia B. Duncan Player.

Recipient Not Pictured

James Robinson

Rosalind Williams

Hometown: Pleasantville, New Jersey
Major: Education
Classification: Junior
Activities: Zeta Phi Beta Sorority, Inc., Concert Choir, Young Women's Home & Foreign Missionary Society, Peer Counselor, Miss Pre Theological Union (1981-82).

Distinction Who's Who

Livingstone Squad

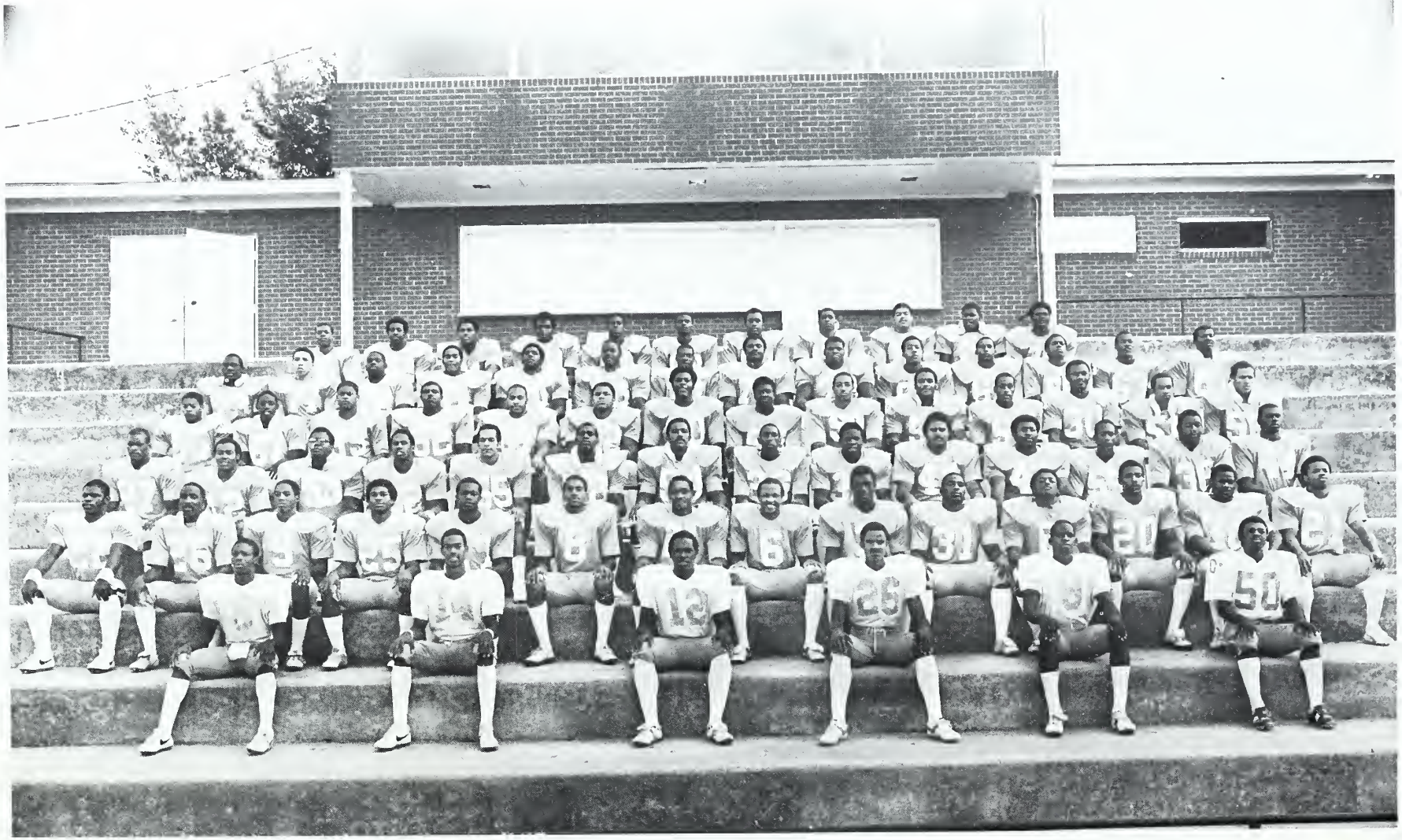

Walter Hand, Anthony Bush, Steve Stephens, Ira Peay, Irvin Riley, Anthony Harrison, James Artemus, Greg Stronman, Sylvester Moore, Henry Crawford, Jimmy Willingham, Roosevelt Rice, Ray Johnson, Greg Jackson, Curtis Peterson, Jerome Clanzy, Charles Rivers, Eric Hill, Danny James, William Faison, Jeff Chandler, Willie Lovett, William Wright, James Davis, John Rush, Patrick Jones, Anthony Grier, Melvin Williams, James Sanders, Julius Fulmore, Alan Parker, Mike Bragg, John Porter, Julius Denson, Ronald Davis, Greg Montgomery, Gil Turner, Kelvin Tally, Brian Childs, Gary Barton, Alton Baker, Phillip Reddick, Derek Holloway, Mark Davis, Moses Davis, Keith Johnson, Kim Myers, Rufus Mosley, Tim Corpening, Langston Brown, Nelson Lynn, Mike Newman, Ronald Quarles, Kenny Caldwell, Jeff McReynolds, Steve Heyward, Rufus Peterkin, Mike Jordan, Jimmy Shaw, Steve Skinner, Anthony Coley, Jeff Walker, Shedrick Moore, Hiram Atwater, Eric Williams, Jessie Doizer, Mike Topping, Tim Jones, Felix Girty, Kenneth Flint and Cleveland Himton.

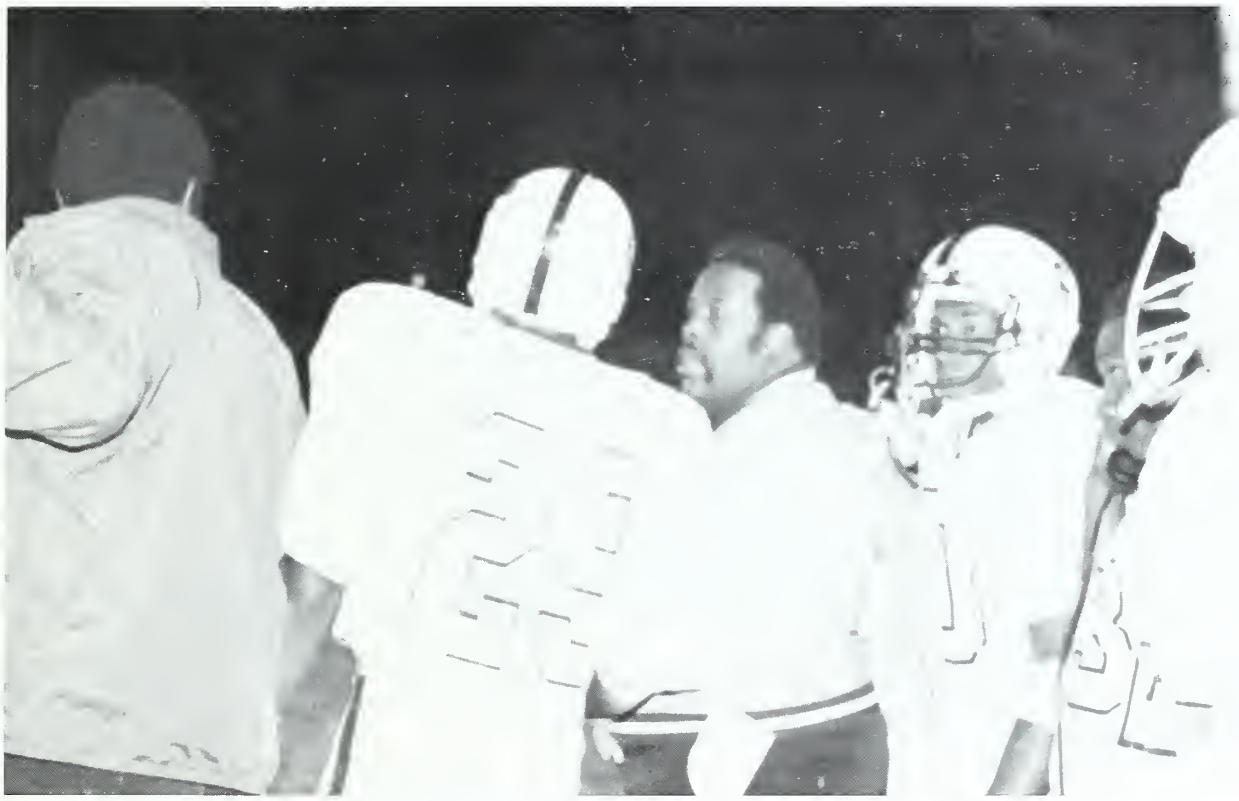

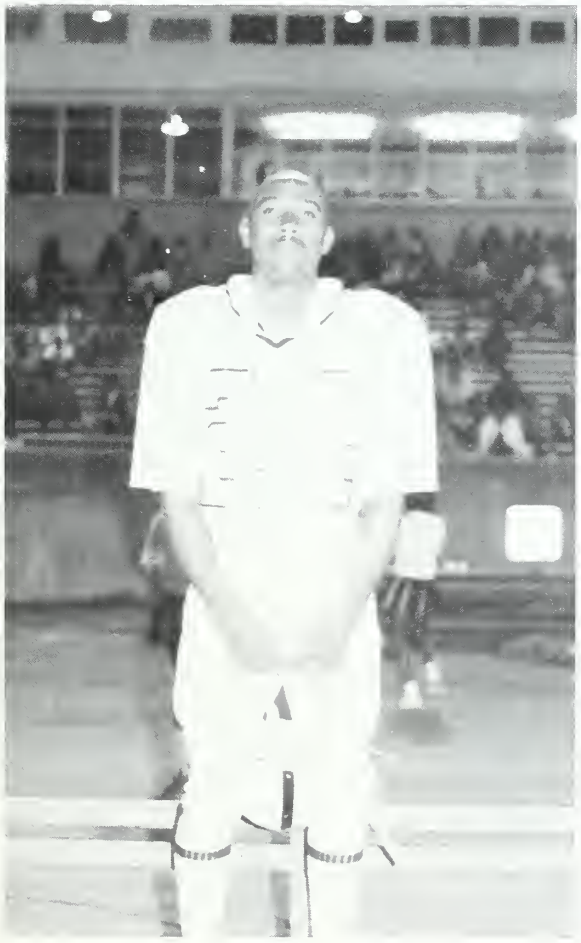

Sports

Sports

Sports

Sports

Sports

Tennis Team

Bryant Anderson

Tim Green

The Livingstone Women Basketball Squad

5 Norman, Sharlyn; 10 Jones, Vikki; 11 Tate, Carmen; 12 Johnson, Debra; 14 Collier, Susan; 20 Cuthbertson, Eleanor; 22 Cuyler, Cynthia; 24 Jenkins, Debra; 30 Aiken, Natalie; 31 Smoot, Sharon; 34 Sterling, Renee; 35 Rivers, Julie; 42 Dingle, Shirley; 44 Hill, Karen; 50 Certain, Diane. Head Coach, David A. Corley

5
BEARS

43

11
5

The Livingstone Basketball Squad

Left to Right Kneeling: 15 Claudius Hannah; 10 Wayne Miller; 24 Deno Hebron; 12 Antonio Davis; 4 William Goas; 20 Robert Calloway. Standing: Dr. Joe Robinson; 32 James Robinson; 30 Raymond Wright; 31 Anthony Alexander; 33 Adrian Wright; 42 Vince Cooper; 34 Denny Samuels; 22 Daryl Mozell

Sports

In Memoriam

Give me the courage, Lord, to sail
my boat out from the shore.
I'd rather know the ocean's gale
and hear the tempest's roar
Then anchor safely in some bay
because fear conquered me.
Let craft less daring inland stay . . .
be mine the pathless sea.

Joseph Morris

Bio-Sketch

Dr. Weston Mance Gilliam, a 1928 graduate of Livingstone College, received the doctor of humane letters degree in May of 1974 from the college. He retired in 1969 as agency secretary of the North Carolina Mutual Insurance Company.

Survivors include his wife, Naomi Gilliam; one daughter, Mrs. Ruth Gilliam Duncan of Richmond, Virginia; two sons, Weston Mance, Jr. of Cleveland, Ohio and Ralph Gilliam of Los Angeles, CA and four grandchildren.

When all is said and done, the rule of brotherhood remains as the indispensable prerequisite of success in the kind of national life for which we strive.

Bio-Sketch

Mr. Baxter Holman starred as a lineman at Carver High School in Winston-Salem, then became an all-conference tackle at North Carolina Central University in Durham, NC.

Following graduation, he played three years of pro-football with the Montreal Alouettes of the Canadian Football League.

Holman began his coaching career at Anderson High School as an assistant in 1961. Five years later, he was named head coach. He led Anderson to four district titles and three state championships. When Anderson was closed in 1970, Holman went to Mt. Tabor, where he was named the state's coach of the year after leading the Spartans to a divisional championship. Mt. Tabor was also closed, so Holman moved to Winston-Salem State as an assistant for two years. Then he took the head coaching position at Livingstone in July of 1973.

At Livingstone, Holman had five players drafted by the National Football League. One of the LC players Johnny Miller, became a starter for the San Francisco 49ers.

Press Onward
Keep a brave spirit, and never despair
Hope brings you messages
through the keen air —
Good is victorious — God everywhere
Grand are the battles
which you have to fight
Be not downhearted, but valiant for right;
Hope, and press forward,
your face to the light.

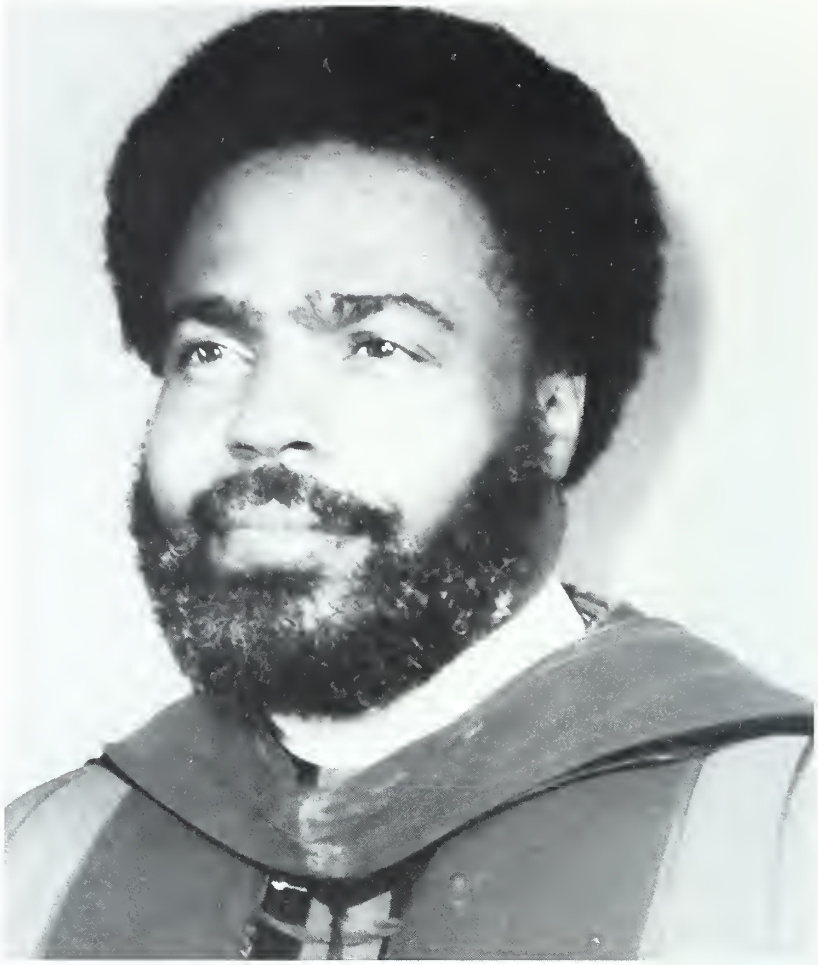

Bio-Sketch

Bishop George Leake, minister, civil rights leader, social program administrator, and family man died at the age of 51.

Reverend Leake was appointed Bishop of the 11th Episcopal District of the African Methodist Episcopal Church. He founded an alcoholism program called Innovative and Concentrated Approaches to Combating Drug Use, Inc. in 1974. The program provided counseling and housing for alcoholics recruited from the streets of Charlotte.

Leake became a forceful and influential personality during Charlotte's civil rights movement of the 1960's. He led protest marches, demanded more jobs for blacks among county jail personnel, he organized boycotts against white merchants, yet he was a major force in preventing violent racial riots as had occurred in many other southern cities.

In 1966, he ran for a seat in the N.C. House of Representatives. Three years later he ran for mayor of Charlotte. Finishing third in a four-man race and eventually throwing his support to John Belk, Leake's campaign was so successful the political analysts and writers said, "If George Leake were not a black man, he'd be the next mayor of Charlotte."

Bishop George Leake will be missed by all who knew and loved him.

The life of duty, not the life of mere ease or mere pleasure — that is the kind of life which makes the great man, as it makes the great nation.

Bio-Sketch

Mrs. Beatrice Cheatem Jackson departed this life December 5, 1981. She was the daughter of Elijah and Fannie Cheatem of Gainesville, Alabama. Mrs. Jackson was educated in the public schools of Alabama, was a graduate of Stillman College, Tuscaloosa, AL and did further studies at Livingstone College, The University of North Carolina, at Greensboro and Boston University in Boston, Massachusettes.

She was formerly employed at Hood Seminary as a librarian and was last employed by the Rowan County Schools at Enochville Elementary School.

Mrs. Jackson, a member at Soldiers' Memorial A.M.E. Zion Church, served as a member of the Missionary Society, the Christian Education Board, an assistant teacher in the Sunday School and a teacher in Vacation Bible School. She was a member of Jack and Jill of America, Inc. and the Sedgefield Women's Club.

She was the wife of Professor Henry E. Jackson. Survivors of the immediate family include one son, Kermit Darryl Jackson and a daughter, Cynthia Denise Jackson.

In Memoriam

She hath done what she could: Wheresoever this Gospel shall be preached throughout the whole world, this also that she hath done shall be spoken of for a memorial of her.

Bio-Sketch

Dr. Howard Thurman, Baptist minister, educator, philosopher and author died the spring of 1981. Dr. Thurman was chairman of the Board of Trustees of the Howard Thurman Education Trust Fund, dean emeritus of Marsh Chapel at Boston University, Boston, Mass. and a former professor at Howard University, Washington, D.C. He helped found an interracial, interdenominational church in San Francisco, California called the Church for Fellowship of All Peoples.

Dr. Thurman contributed much to Livingstone College as well as to the world. His educational trust fund is a charitable trust whose purpose is to provide a channel for the enlistment of funds, and disburse them in a carefully planned program of support for religious, charitable, scientific, literary and educational causes.

His books on religion and race include **Deep River: An Interpretation of Negro Spirituals** (1946) and **The Creative Encounter** (1954). A collection of tapes and books given to Livingstone by the Howard Thurman Trust Fund are housed in Carnegie Library at Livingstone.

His wife, Mrs. Sue Bailey Thurman, survives him.

Kappa Alpha Psi Fraternity

Founded: Indiana University
Date: January 5, 1981
Chapter: Gamma Delta
Motto: Achievement in all fields of endeavor.
Colors: Crimson and Cream.

The Julia B. Duncan Players

Presents: Livin' Fat

Under the dynamic direction of Ifetayo Chikwe-Butler, The Julia B. Duncan Players are very much back on the scene producing enjoyable and exciting dramatic skits, plays, workshops, and poetry readings guaranteed to capture as well as to entertain audiences, faculty, staff and students of Livingstone College.

An organization filled with talented speakers, vocal and instrumental stars, creative dancers, artists and many, many aspiring actors and actresses, they have produced such plays as:
"Too Many Problems" written & Directed By Wilbert De Shields/ student of Livingstone. The Amen Corner by James Baldwin. A Halloween Theater "The Bus Stop" & "The Twilight Zone" "T.V. Magic" The Monkey's Paw, "Livin' Fat" by Judy Ann Mason, and "Lift Up Our Descendants, A tribute to Black History Week, 1982.

Julia B. Duncan Players Officers 1981-82

President: Randall O. Westbrook
Vice Pres: Dirk Clark
Secretaries: Caroline E. Robinson
Recording
Dasdy Overstreet
Corresponding
Treasurer: Quintin P. Jordan
Parliamentarian: Charles Moses
Queen: Rhonda M. Holland
Reporters: Wilbert De Shields
Carla R. Jones, Asst.
Advisor: Ifetayo Chikwe-Butler

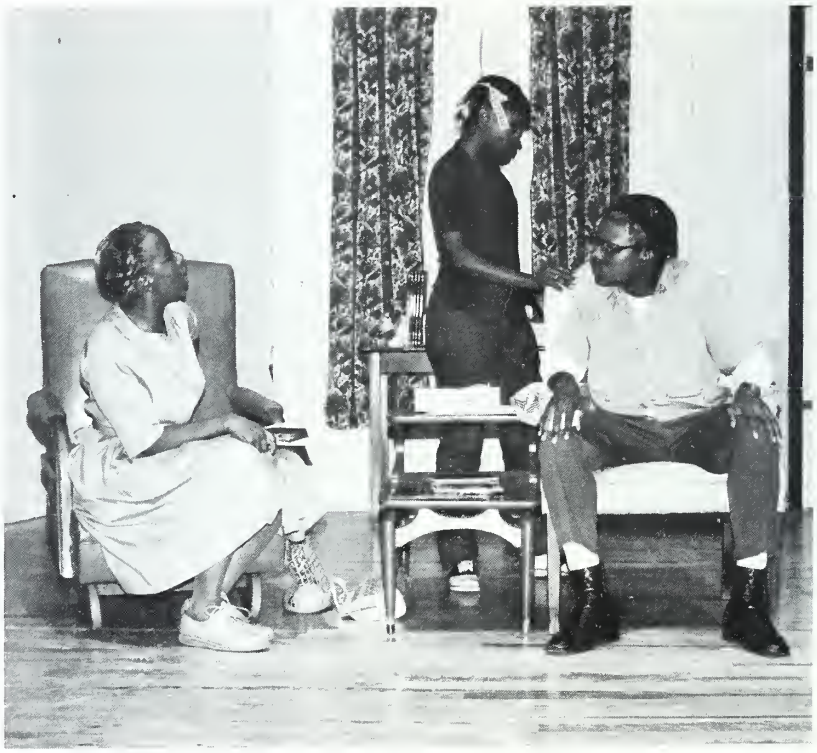

Living Fat

Drama Guild

J
B
D

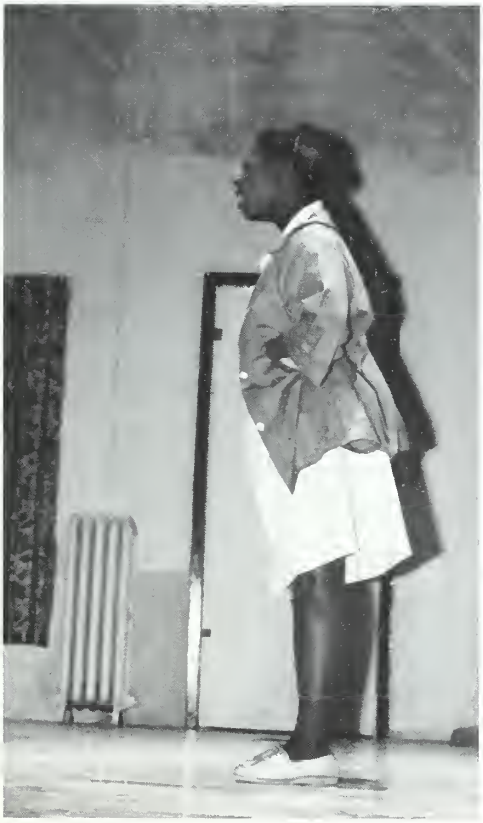

Drama Guild
We Love You!!

Drama Guild

Livingstone College Jazz Ensemble

The Jazz Ensemble has again enjoyed a successful year of on and off campus performances. The Ensemble has been featured at the Young Democrats sponsored fund raising dinner. The Ensemble directed by Mr. Alvin E. Amos, is considered by most critics as "one of the best, most effective Jazz Ensembles in the country."

The Livingstonian Staff

Excellence
From Within,
Dedicated To Excellence

Jackie Brown
Executive Secretary

Sunbury, NC

Lois Gaskins
Business Manager

New Bern, NC

Pamela Matthews
Assistant Business Manager

Winston Salem, NC

Rosalind O. Mitchell
Layout Editor

Salisbury, NC

Class Editors

Freshmen Class Editor

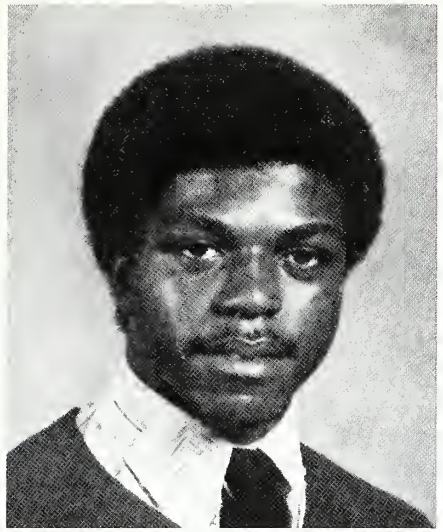

Wilbert W. De Shields

Bridgeton, NJ

Sophomore Class Editors

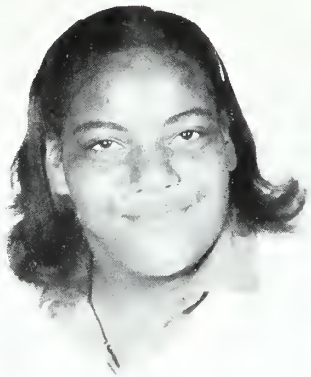

Daisy Burnette

Rutherfordton, NC

Quintin P. Jordan

Cincinnati, OH

Junior Class Editors

Carolyn Mosley

Charlotte, NC

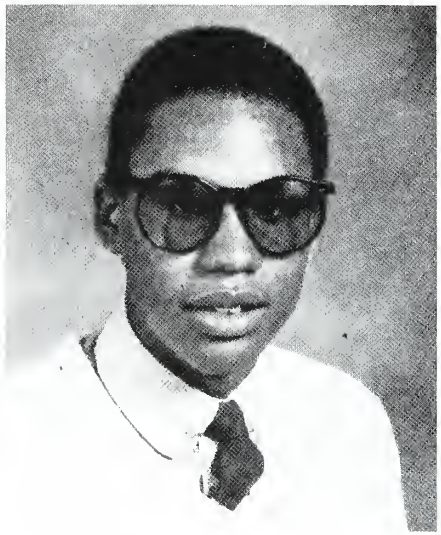

Eric Wright

Bridgeton, NJ

Senior Class Editors

Tina Johnson

Henderson, NC

Angela Wallace

Washington, NC

The Livingstonian Staff

Yearbookly Yours

Paula Jean Mc Cullough

Washington, NC

Debra Certain

Wyandanch, NY

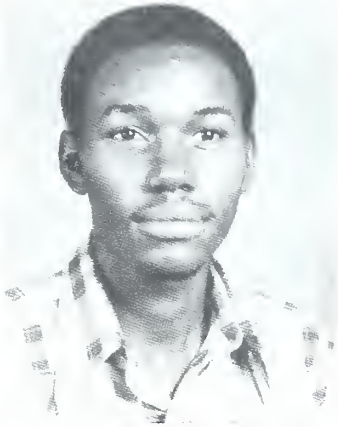

Harvest Little

Jackson Springs, NC

George B. Lewis, Jr.

Red Bank, NJ

Sheila Bullock

Greensboro, NC

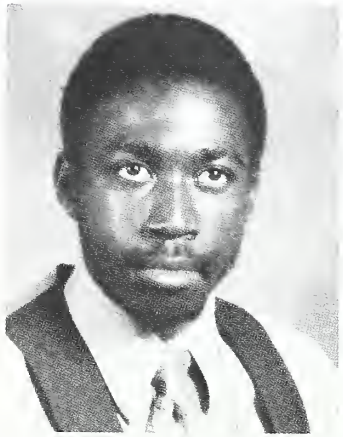

Shipps Washington

Goldsboro, NC

Angela Saxon

Baltimore, MD

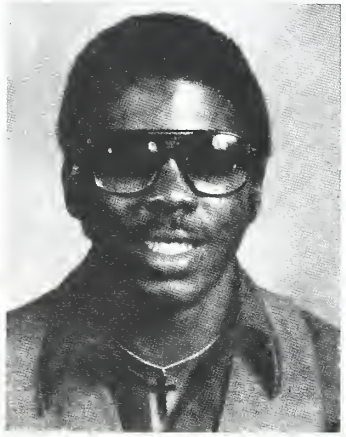

George Thomas

New York, NY

Gregory Poole

Durham, NC

Herman Franklin

Brooklyn, NY

The Photographers

Picture Me Picture You

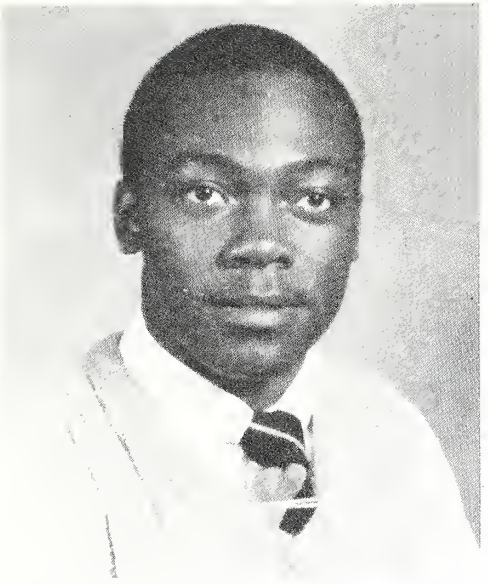

Head Photographer
Robert Dumas

Mt. Gilead, NC

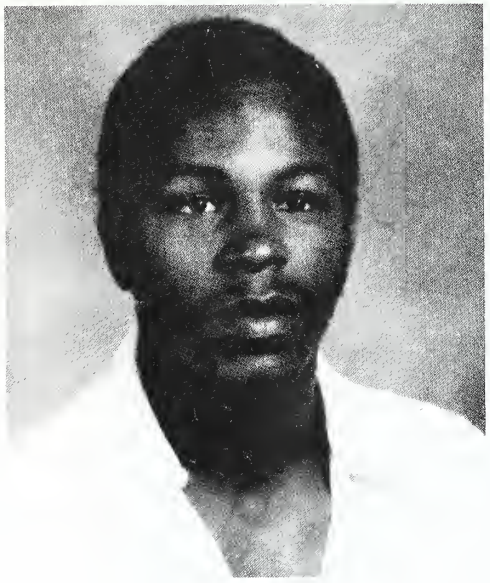

Tim White

Albemarle, NC

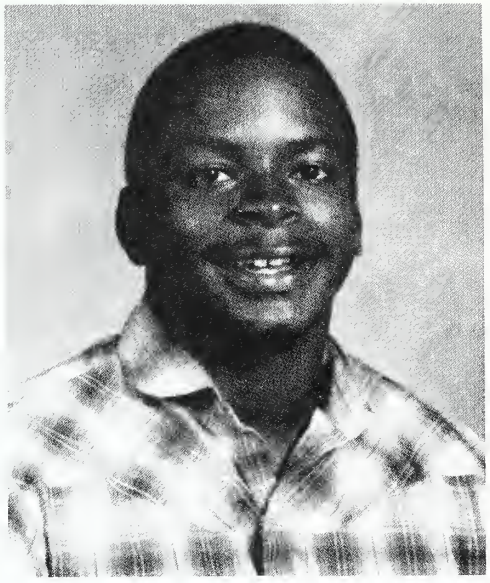

Jerry Asbury

Ellerbe, NC

Staff Members Not Pictured: Denise Jones, Ingrid Shepherd, Darin Moore.

Kenneth Mott

Statesville, NC

The Editor In Chief Speaks On A Stone Experience

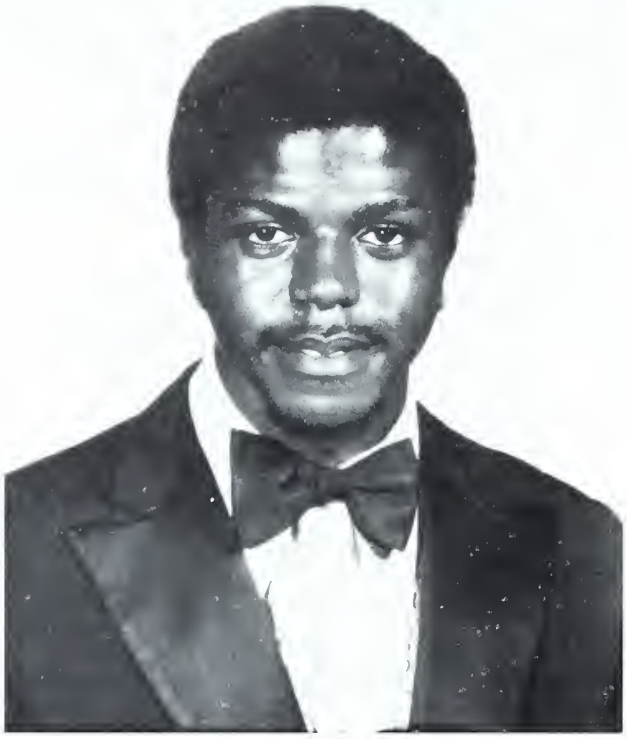

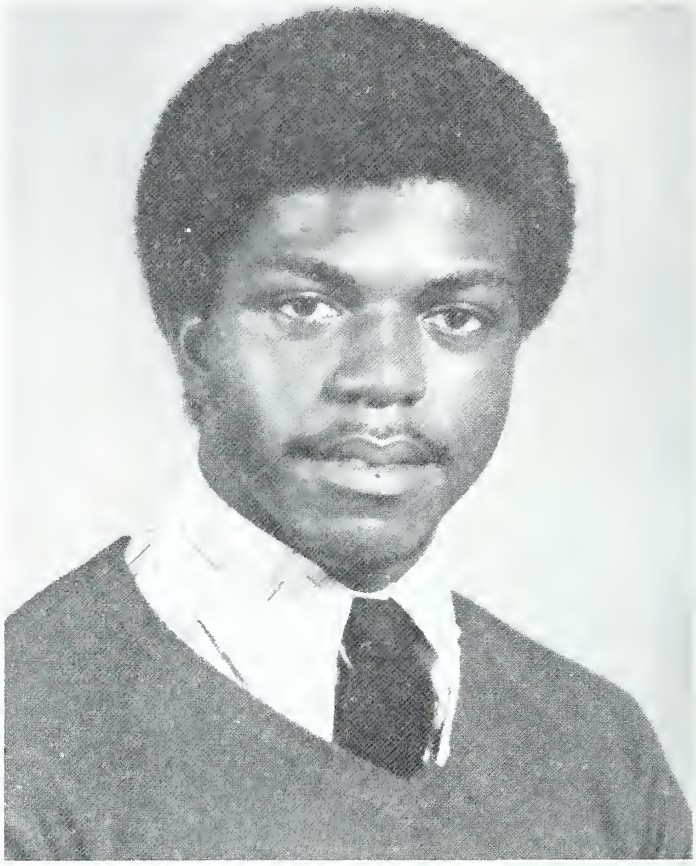

Working as Editor-in-chief of the 1982 Livingstonian yearbook has been one of the most educational and enlightening experiences for me here at Livingstone College; one which I will always remember. We have tried to present the stone experience to you the joys, the sorrows, the accomplishments, and the many experiences we've shared this academic year.

I would like to express my gratitude to the wonderful and very competent staff especially Dr. Wilbert Sadler, our advisor for his help in my decision making for the Livingstonian. I would like to give special recognition to YOU, the Livingstone College family, for the pertinent role you play in our stone experience.

Much thanks to Denise Brown, my co-editor, Jacquelyn Brown, the editorial secretary, Lois Gaskins, the business manager, and Robert Dumas, head photographer and his photography staff. Best wishes to my senior staff members: Angela Wallace & Tina Johnson (senior class editors) George B. Lewis, Jr., Pamela Matthews, George Thomas Shipps Washington also Rosalind Mitchell for her yearbook expertise.

Last, but not least I would like to thank God for helping me make this yearbook a reality and to my wonderful parents for their never dying support.

Yours in A STONE EXPERIENCE,

Wilbert De Shields

Wilbert W. De Shields
Editor in Chief

Co-Editors' View On A Stone Experience

Dennis Brown
Salisbury, N.C.

CO-EDITOR'S MESSAGE

To the class of '82 I wish you all the best in your future endeavors. We, the yearbook staff have been working hard to get the books back on time. The staff was the best to work with.

I have enjoyed my position as Co-Editor. It has been both an experience and a pleasure. Thank you for your support and help throughout the year. Once again to the class of '82 congratulations.

Co-Editor

Denise Yvette Brown

A Stone Experience
Advisors Note Dr. Wilbert L. Sadler

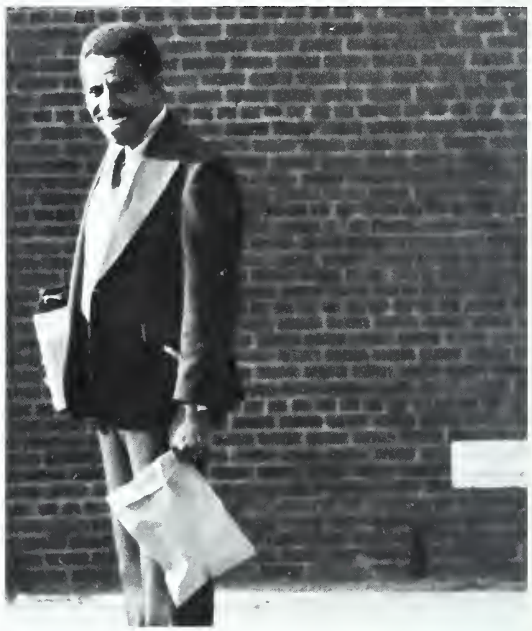

Dear Seniors,

I have seen you as sown seeds beneath the soil, peak your heads above the soil. Then slowly rise to higher heights, stretching and extending toward the heavens. Eventually, you sprung open, blossoming and blooming as though you were flowers and trees — the gifts from our God.

Now that you have come into your own, as men and women, here at Livingstone College and are ready to leave this haven to make your way in the "real" world, you must remember that this is not the end of learning, but the beginning. Carry with you all you have learned here and gather more knowledge along the way, as a rolling stone gathers no moss. Be open to new ideas — be flexible and learn to compromise; above all be true to yourself.

This yearbook is a tribute to you, a momentum you will have throughout the years. Join with me in congratulating the editor, Wilbert DeShields, co-editor, Denise Brown, business manager, Lois Gaskins, assistant business manager, Pam Matthews, secretary, Jackie Brown, head photographer, Robert Dumas and other members of the yearbook staff for the splendid job they did in bringing forth the 1982 LIVINGSTONIAN-yearbook.

Good luck to all of you and may God add tremendous blessings upon you.

Sincerely,

Wilbert L. Sadler

Dr. Wilbert L. Sadler,
Advisor

SENIOR DIRECTORY

BAKER, FLOYD
911 Brunson Street
Florence, SC 29501
Political Science
Concert Band, Brass Ensemble, Jazz Ensemble, History & Political Science Club.

BANKS, GREGORY
"Mousy"
322 S. Ellis Street
Salisbury, NC 28144
Business Administration
Kappa Alpha Psi Fraternity, Inc., Business Club

BARRETT, HAROLD LOUIS
"Mr. Peabody"
Rte. 2, Box 30-R
Waxhaw, NC 28173
Biology
President-Phi Beta Sigma Fraternity, Inc., President-Varick Christian Endeavor Biology Club, Senior Class Chaplin, Chaplain-Dancy Hall House Council, Pan-Hellenic Council.

BEAUFORT, BLONDELL
"Blondy"
908 Jacob Street
Troy, New York 12180
Business Administration
President-Delta Sigma Theta Sorority, Inc., Livingstone Marching Band, (Flag Girl), SGA, Student Life Comm., Pre-Alumni Council.

BELL, JEFFREY L.
8517 S. Indiania
Chicago, IL. 60619
Business Administration
Secretary-Marching Band, SGA, Prayer Meeting Choir.

BODY, EVERETTE
Rte. 2, Box 181-A
La Grange, NC 28303
Physical Education

BODY, WILMA
"Will"
Rte. 2, Box 455
La Grange, NC 28303
Social Welfare
Delta Sigma Theta Sorority, Inc. Social Welfare Action Group.

BOWEN, THERESA
"Terry"
2245 W. Lake Street Apt.-912
Chicago, IL 60612
Biology
Marching and Concert Band

BOWSER, CLARENCE
"C.B."
103 Rogers Avenue
Union, SC 29379
Political Science
Omega Psi Phi Fraternity, Inc.

BOWSER, WILLIAM T.
"Par-Kay"
819 Wilson Street
Plymouth, NC 27962
Physical Education
Football Team

CERTAIN, DIANE
"Twin"
54 Brook Avenue
Wyandanch, LI NY 11798
Sociology
Womens' Basketball Team, SGA, Movie Committee, Social Welfare Action Group

CORRELL, DAWN
510 Hawkinstown Road
Salisbury, NC 28144
Business Administration
Off Campus Assembly, Marching Band.

CREDLE, BARBARA A.
"Woodsy"
Route 1, Box 369-A
Aurora, NC 27806
Office Administration
Delta Sigma Theta Sorority, Inc. Peer Counselor, Business Club.

CROSSLAND, OLIVIA D.
908 Spencer Avenue
Gastonia, NC 28052
Social Welfare

CUYLER, CYNTHIA A.
"Cynt"
15514 Rutherford
Detroit, MI 48227
Biology
Alpha Kappa Alpha Sorority, Inc., Womens' Basketball & Softball Teams, Cheerleader, Biology Club, Pres.-Senior Class, Movie Committee, Miss Alpha Kappa Alpha (1981-82).

DAVIS, VERNON K.
320 Lincoln Street Box 177
Badin, NC 28009
Early Childhood
Peer Counselor, SNEA, Varick Christian Endeavor.

DAVIS, WILLIE J. JR.
"Rev"
1618 Carousel Circle
Columbia, SC 29203
English
Pres.-Alpha Kappa Mu Honor Society, Pres.-Pre-Theological Union, Dean's List, Varick Christian Endeavor.

DEASE, JEFFREY
"Boss Hog"
118 Stoneway
Bennettsville, SC 29512
Business Administration

DE SHIELDS, WILBERT W.
"Pedro" or "GQ"
Lee Avenue/Fairfield Manor
Millville, NJ 08332
Intermediate Education

Editor of the 1982 Livingstonian Yearbook Staff, Prayer Meeting Choir (Soloist), Mr. Prayer Meeting Choir (1981-82), Concert Choir, Octet, Julia B. Duncan Player (Reporter), Pre-Alumni Council, SNEA.

DIXON, CHRISTOPHER R.
"Chris"
6328 Carver Blvd.
Charlotte, NC 28210
Music

DIXON, KIM N.
4333 Gramercy Circle
Alexandria, VA 22309
Business Administration
Delta Sigma Theta Sorority, Inc., Business Club.

DUMAS, OWEN C. JR.
"O.C."
P.O. Box 109
Granite Quarry, NC 28072
Social Welfare
Vice Pres.- Social Welfare Action Group.

DUMAS, PARTHENIA
P.O. Box 109
Granite Quarry, NC 28072
Business Administration
Marching Band (Flag Girl), Business Club.

DURRAH, PEGGY D.
"Peg"
Route 2, Box 134
Cowpens, SC 29330
Sociology
Social Welfare Action Group.

EADDY, PATRICIA A.
"Pat"
106-E Clancy Street
Salisbury, NC 28144
Education

EADDY, ROBERT J.
106-E Clancy Street
Salisbury, NC 28144
Sociology

FLEMING, CLARENCE J.
1402 W. Monroe Street
Salisbury, NC 28144
Business Administration

FOXX, RANDY
Route 2, Box 28
Silver City, NC 27344
Business Administration
Business Club.

GOODING, SHARON
24 W. Park Avenue
Pleasantville, NJ 08232
Social Welfare
Alpha Kappa Mu Honor Society, Social Welfare Action Group, Prayer Meeting Choir (Soloist), Who's Who, Miss Alpha Kappa Mu (1981-82).

GROSS, MILTON L.
606 Brookland Blvd.
Richmond, VA 23225
Business Administration

HARPER, DWIGHT E.
"Hop"
Box 132
Bayboro, NC 28515
Physical Education

HEFFNEY, KIM
Route 1, Box 225
Staley, NC 27355
Accounting, Pres.-Senior Class.

HILL, LILLIAN
P.O. Box 3103
Kinston, NC 28501
History
Marching Band (Majorette).

HURNES, ANDREW
9273 Quincy
Detroit, MI 48213
Business Administration

JAMES, DANNIE E.
"Dee Jay"
817 Wilson Street
Plymouth, NC 27962
Physical Education
Football Team

JEMISON, ROBERT L.
"Jamo"
8062 Lambert
Detroit, MI 48213
Business Administration

JOHNSON, TINA R.
"Tee Jay"
403 B-Horner Street
Henderson, NC 27536
Education
Delta Sigma Theta Sorority, Inc. Attendant to Miss Livingstone College, Peer Counselor, Dean's List Student, Concert Choir, Julia B. Duncan Player, Miss Julia B. Duncan Players Queen (1980), Yearbook Staff.

JONES, EMIL P.
"Phil"
Route 2, Box 640
Morganton, NC 28655
Sociology

KENDALL, CLYDE R.
P.O. Box 492
Ellerbe, NC 28338
History

LEWIS, ANN J.
1231 Old Plank Road
Salisbury, NC 28144
Education
SNEA

LEWIS, GEORGE B. JR.
"Lew-ie"
125 W. Westside Avenue
Red Bank, NJ 07701
Sociology
Prayer Meeting Choir (Chaplin), SWAG, Pre-Theological Union, Julia B. Duncan Player, Yearbook Staff, Newspaper Staff, Varick Christian Endeavor.

LITTLE, HARVEST
"Harvey"

Box 546-A Belford Community
Jackson Springs, NC 27281
English/ Liberal Arts
Pres.- Dancy Hall House Council, Tres.- Movie Club, Asst. Sec.- Varick Christian Endeavor, Burns Literary Society.

LUNDY, WILLIE R.
"Doc"
2141 E. 12th Street
Winston Salem, NC 27101
History
Peer Counselor, Dean's List Student, History & Political Science Club, Who's Who, SNEA.

MAHMUD, ABDULLAH U.
Route 1, Box 191
Autryville, NC 28318
History
Phi Beta Sigma Fraternity, Inc., History & Political Science Club.

MATTHEWS, GERARD A.
"Master G"
348 W. 100th Street
Chicago, IL 60619
Music/Performance
Pres.-Student Government Association, Phi Beta Sigma Fraternity, Inc., Jazz Ensemble, Concert and Marching Band, Alpha Kappa Mu Honor Society, Dean's List Student, Who's Who, Stone Band.

MATTHEWS, PAMELA
"Pam"
2509 Amhurst Street
Winston Salem, NC 27105
Math
Tan Phi Coca Social Fellowship, Inc., Yearbook Staff, Varick Christian Endeavor.

MAYLE, CYNTHIA D.
1032 Rowland Avenue NE
Canton, OH 44705
Business Management
Miss Livingstone College (1981-82), Alpha Kappa Mu Honor Society, Who's Who, Dean's List Student.

MCCOY, MARIE A.
P.O. Box 43
Fairmont, NC 28340
Education
Zeta Phi Beta Sorority, Inc., Marching Band (Flag Girl), Julia B. Duncan Player, Inter Residence Assembly.

MCDOWELL, WANDA
13155 Spring Street #C
Charlotte, NC 28206
Sociology
Marching and Concert Band, SWAG.

MOODY, BOBBY L.
1002 Ancroft Avenue
Durham, NC 27707
Music
Marching and Concert Band, MENC, Alpha Phi Alpha Fraternity, Inc., Stone Band.

MOORE, PAMELA D.
1009 Somerset Lane
Flint, MI 48503
Biology
Alpha Kappa Alpha Sorority, Inc., Beta Kappa Chi Honor Society, Biology Club, Dean's List Student, Who's Who, Julia B. Duncan Player.

NORMAN, KATHLEEN
19 Rochelle Terrace
Mt. Vernon, NY 10550
Business Administration
Alpha Kappa Alpha Sorority, Inc., Business Club, SGA, Movie Committee, Pre-Alumni Council.

PEMBERTON, LAUGHTON
P.O. Box 583
Kingshill, ST. Croix 00850
Biology
Men's Basketball Team, International Student Organization.

PINDER, TERESA M.
"Hollywood"
2250 Cody Street
Hollywood, FL 33020
Business Administration
Delta Sigma Theta Sorority, Inc., Business Club.

PINKNEY, EULA
417 S. Irdell Street
Spencer, NC 28159
Psychology
Cheerleader Captain, Prayer Meeting Choir, Women's Softball Team, Julia B. Duncan Player, Varick Christian Endeavor.

POE, MARZETTER O.
"Cookie"
Duncan Smith 116-D
Laurinburg, NC 28352
Social Welfare
Women's Basketball Team

POWELL, ANTHONY
1110 Louise Road
Winston Salem, NC 27107
Sociology

RASCOE, LYNWOOD B.
6865 Silverwood Court
Norfolk, VA 23513
Education
SNEA, Julia B. Duncan Player.

REDDIX, TOMMY J.
"Big Red"
5 Stephen Street
Albany, NY
Social Welfare
Football Team, SWAG, Who's Who, Dean's List Student.

RICE, ROOSEVELT
115 Rosewood Acre
Duncan, SC 29334
Physical Education
Football Team, Physical Education Majors Club.

RIPPY, LIONEL L. JR.
P.O. Box 545
Salisbury, NC 28144
Social Welfare

ROSS, NORMA D.

P.O. Box 52
Granite Quarry, NC 28072
Office Administration

SCOGGINS, CECIL V.
"Dr. Sneak"
122 Denfield
Durham, NC 27707
Social Welfare

SHUFORD, FRED E.
"Shuf"
4 Coulter Avenue
Newton, NC 28658
Physical Education

SIMPSON, KATHY
1403 Ardmore Drive
Greensboro, NC 27401
Business Administration
Marching Band, Business Club, Miss Goler Hall (1981-1982).

SINGLETON, ESTHER A.
Route 2, Box 13-IC
Newton Grove, NC 28366
Education
Pres.- Zeta Phi Beta Sorority, Inc., Pres.- Pan Hellenic Council, Who's Who, SNEA, Dean's List Student, Miss Zeta Phi Beta (1981-82).

SMITH, GREGORY
8-B Zion Hills Apartments
Salisbury, NC 28144
Sociology

STANBACK, PATRICIA
"Skinny"
123 Skipper Street
Rockingham, NC 28379
Education/Early Childhood
Alpha Kappa Alpha Sorority, Inc., SNEA, Julia B. Duncan Player, Women's Basketball Team.

STEVENSON, WILLIE J.
4540 Sheridan
Detroit, MI 48214
Physical Education
Football Team

STEWART, REGINALD A.
"Reggie"
501 Peabody Street
NE Washington, DC 20011
Business Administration
Alpha Phi Alpha Fraternity, Inc., Senior Class President, NAACP.

STREETER, CHEQUILLA A.
"Quilla"
Route 1, Box 1-D
Candor, NC 27229
Early Childhood

TAYLOR, CYNTHIA
Route 3, Box 68
Clinton, SC 29325
Sociology
Delta Sigma Theta Sorority, Inc., SWAG, Miss Senior, Pre-Alumni Council.

THOMAS, GEORGE
2010 7th Avenue Apt. 3B
New York, NY 10027
Political Science
Phi Beta Sigma Fraternity, Inc., Bear's Tale, Julia B. Duncan Player, Political Science Club, Julia B. Duncan Player.

TYSON, RAY A.
141 Arey Avenue
Albemarle, NC 28001
Music
Yearbook Staff Photographer, Jazz Ensemble, Marching Band.

WALLACE, ANGELA Y.
"Angie"
402 W. 7th Street
Washington, NC 27889
Social Welfare
Delta Sigma Theta Sorority, Inc., Peer Counselor, Dean's List Student, Yearbook Staff, Julia B. Duncan Player

WASHINGTON, SHIPPS L.
"Boats"
305 N. Virginia Street
Goldsboro, NC 27530
Music
Director/Pianist-Prayer Meeting Choir, Concert Choir, MENC, Yearbook Staff.

WATERS, KEVIN S.
314 Castle Street
Wilmington, NC 28401
Social Welfare

WHITE, MARIE L.
721 West Fisher Street
Salisbury, NC 28144
Math
Miss United Negro College Fund

WILLIAMS, CURTIS
2440 Taylor
Detroit, MI 48268
Business Administration
Football Team

WILLIAMS, JAMES S.
P.O. Box 211
Salisbury, NC 28144
Biology

WILLIAMS, PAMELA
"Miss. California"
6575 Simson Street
Oakland, CA 94605
Social Welfare
Pres.-Social Welfare Action Group, Marching Band, Sec.- NAACP.

WILSON, MICHAEL L.
1312 Crawford Road
Opelika, AL 36801
Education
Pres.-SNEA, Kappa Alpha Psi Fraternity, Inc., Prayer Meeting Choir.

WITHERSPOON, JACQUELYN
1036 East LaFayette
Salisbury, NC 28144
Biology
Off Campus Assembly

FRANKIE'S CHICKEN SHACK

CHICKEN-IN-A BOX

Bar-B-Q Chicken
French Fries
Southern Fried Chicken

B. F. CURETON
Owner

Open From
11:00 A.M. TO 1:00 A.M.

WE CATER TO PARTIES
636-1397
If No Answer Dial 636-1205
1600 OLD WILKESBORO RD.

SALISBURY PHARMACY

PRESCRIPTION SPECIALISTS

DALLAS AMMONS — GEORGE ALBRIGHT
102 Mocksville Ave.,
Salisbury, N.C.
Phones: 636-3911 & 636-3912

Zimmerman's

SALISBURY - LEXINGTON - CONCORD

Compliments
of

JCPenney

Salisbury, NC

The class of 1982 is leaving, we hope that they have enjoyed their stone experience. We will return and continue on in our experiences here at Livingstone, with many dreams and ambitions, setting goals and making accomplishments in all fields of endeavor. To the class of 1982 may you always remember your stone experiences here at Livingstone. Always remember that Man's highest calling is the call to serve, and that if you give to the world the best you have, the best will come back to you.

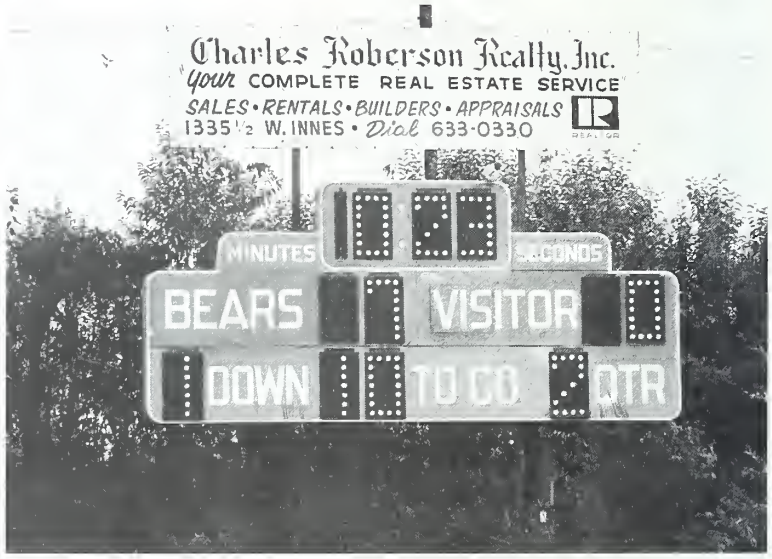

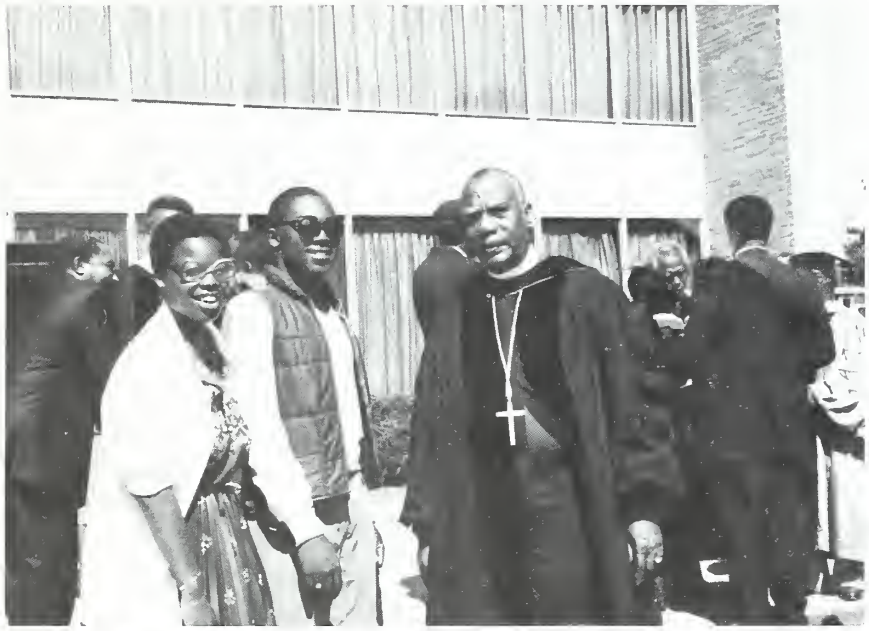

WALSWORTH PUBLISHING COMPANY
MARCELINE MISSOURI 64658

HERB EATON, INC.
5205 Monroe Road
Charlotte, North Carolina 28205